

**2007 - 08 Estimated Outturn (not actual and unverified)**

**2007-08 Estimated Outturn (not actual and unverified)**

Indicator suite	Best Value Indicator Number	Description	2007/08 - Estimated Outturn	BEST VALUE TARGET	SUCCESS OR FAILURE LIKELY	COMMENT / REPORTING PERIOD
<b>Service Delivery</b>	142(ii)	Primary Fires per 10,000 population	<b>23.53</b>	24	✓	1 April – 11 November 07
	142(iii)	Accidental fires in dwellings per 10,000 dwellings	<b>11.7</b>	12.6	✓	1 April – 12 October 07
	143(i)	Number of fire deaths per 100,000 population	<b>0.00</b>	0.22	✓	1 April – 11 November 07
	143(ii)	Number of injuries (ex. Precautionary checks) arising from accidental fires per 100,000 population	<b>2.49</b>	2.8	✓	1 April – 12 October 07
	144	Accidental fires confined to room of origin	<b>91.53%</b>	95.00%	*	1 April – 12 October 07
	146i	Number of malicious false alarms NOT attended per 1,000 population	<b>0.75</b>	0.67	✓	1 April – 11 November 07
	146ii	Number of malicious false attended alarms per 1,000 population	<b>0.33</b>	0.25	*	1 April – 11 November 07
	149i	False alarms caused by automatic fire detection apparatus per 1,000 non-domestic properties	<b>59.62</b>	62.75	✓	1 April – 31 October 07
	149ii	Number of those properties with more than 1 attendance per 1,000 non-domestic properties	<b>11.50</b>	14.8	✓	1 April – 31 October 07
	149iii	The percentage of calls which are to a property with more than one attendance	<b>72.84%</b>	75%	✓	1 April – 31 October 07

	206i	Number of deliberate primary fires (excluding deliberate primary fires in vehicles) per 10,000 population	3.7	4.75	✓	1 April – 12 October 07
	206ii	Number of deliberate primary fires in vehicle per 10,000 population	4.85	4.76	*	1 April – 12 October 07
	206iii	Number of deliberate secondary fires (excluding deliberate secondary fires in vehicles) per 10,000 population	25.33	Target TBC	?	1 April – 11 November 07
	206iv	Number of deliberate secondary fires in vehicle per 10,000 population	0.11	0.09	*	1 April – 11 November 07
	207	Number of fires in non-domestic premises per 1,000 non-domestic premises	11.99	12.5	✓	1 April – 12 October 07
	208	The percentage of people in accidental dwelling fires who escaped unharmed without FRA assistance at the fire	96.88%	98.50%	*	1 April – 12 October 07
	209i	The percentage of dwelling fires attended where a smoke alarm had activated	40.69%	46%	*	1 April – 12 October 07
	209ii	The percentage of dwelling fires attended where a smoke alarm was fitted but did not activate	17.24%	18%	✓	1 April – 12 October 07
	209iii	The percentage of dwelling fires attended where no smoke alarm was fitted	42.07%	36%	*	1 April – 12 October 07
Corporate Health	2a	The level to which the Fire Authority conforms to the commission for Racial Equality's 'Standard for Local Government'	2	3	*	1 April – 11 November 07
	2b	The duty to promote race equality	89%	89%	✓	1 April – 11 November 07
	8	The percentage of undisputed invoices which were paid in 30 days	98.65%	98.75%	*	1 April – 30 September 07
	150	Expenditure per head of population. Expenditure per head of population on the provision of fire and rescue services		£42.24		Based on 2007-08 budget



11a	The percentage of top 5% of earners that are women	<b>6.25%</b>	14.30%	*	1 April – 11 November 07
11b	The percentage of top 5% of earners that are from ethnic minority communities	<b>6.25%</b>	7.10%	*	1 April – 11 November 07
11c	The percentage of top 5% of earners that are disabled	<b>12.50%</b>	7.10%	✓	1 April – 11 November 07
12i	Wholetime uniformed staff proportion of working days/shifts lost to sickness absence	<b>7.05</b>	8.5	✓	1 April – 30 September 07
12ii	All staff proportion of working days/shifts lost to sickness absence	<b>7.06</b>	9.00	✓	1 April – 30 September 07
15i	Wholetime firefighter ill-health retirements as % total workforce	<b>0.47%</b>	0.43%	*	1 April – 11 November 07
15ii	Control and non-uniformed ill-health retirements as % total workforce	<b>0.00%</b>	0%	✓	1 April – 31 October 07
16a(i)	The percentage of wholetime and retained duty system employees with a disability	<b>0.00%</b>	7.25%	*	1 April – 11 November 07
16a(ii)	The percentage of control and non-uniformed employees with a disability	<b>0.00%</b>	8.25%	*	1 April – 11 November 07
17a	Percentage uniformed staff from ethnic minority communities	<b>1.13%</b>	1.50%	*	1 April – 11 November 07
210	The percentage of women firefighters	<b>2.37%</b>	3.40%	*	1 April – 11 November 07





## **Service Delivery Indicators**

Amendments have been made to the figures reported under BVPI 149. The guidance and implementation of the reporting of this statistic now allows for the removal of all properties from 2005/06 onwards. This is to be considered especially in relation to yearly comparisons as previous years statistics contain domestic properties.

*Please be aware that currently for Quarter 1 and Quarter 2 2007-08 there are 9 outstanding that may affect the following data once complete.*



**Table 14**

**BV 142(ii) - Number of primary fires<sup>(1)</sup> per 10,000 population<sup>(2)</sup>**

	Population		Fires per 10,000 pop.					SHROPSHIRE and Regional ESTIMATED 2006/07	SHROPSHIRE ESTIMATED 2007/08 based on Q1 and Q2
	mid 2005	No. of fires							
	(thousands)	2005/06 <sup>(3)</sup>	2005/06 <sup>(4)</sup>	2004/05	2003/04	2002/03	2001/02		
1 Hereford & Worcester	734.6	1,320	<b>18.0</b>	20.5	23.8	25.0	29.0	<b>Hereford &amp; Worcester 19.2</b>	
2 Essex	1,645.9	3,054	<b>18.6</b>	20.3	25.5	27.6	28.7		
3 Suffolk	692.1	1,300	<b>18.8</b>	20.7	25.0	22.4	24.6		
4 Hampshire	1,671.0	3,171	<b>19.0</b>	19.2	23.2	24.3	26.3		
5 Leicestershire	953.2	1,840	<b>19.3</b>	22.9	27.8	31.6	34.0		
6 Norfolk	824.2	1,621	<b>19.7</b>	21.9	27.1	29.2	28.6		
7 Surrey	1,075.5	2,184	<b>20.3</b>	22.3	24.3	23.8	23.2		
8 Isle of Wight	140.0	292	<b>20.9</b>	19.1	23.3	25.0	29.3		
9 West Sussex	764.4	1,599	<b>20.9</b>	23.3	27.8	26.8	29.3		
10 London	7,517.7	15,757	<b>21.0</b>	22.8	26.5	26.9	29.9		
11 Cornwall	517.4	1,089	<b>21.0</b>	23.7	24.4	29.2	29.3		
12 Wiltshire	630.6	1,336	<b>21.2</b>	21.5	22.5	23.1	23.7		
<b>UPPER QUARTILE</b>									
13 Hertfordshire	1,048.2	2,290	<b>21.8</b>	22.1	26.2	26.2	27.2	<b>Warwickshire 23.09</b> <b>Staffordshire 23.5</b>	
14 Dorset	701.8	1,540	<b>21.9</b>	21.8	26.1	27.6	27.8		
15 Somerset	515.6	1,144	<b>22.2</b>	24.8	32.9	36.9	35.8		
16 Royal Berkshire	812.3	1,824	<b>22.5</b>	23.9	27.6	29.8	32.6		
17 Derbyshire	981.3	2,206	<b>22.5</b>	23.1	26.8	30.2	29.3		
18 Oxfordshire	626.9	1,424	<b>22.7</b>	23.7	26.0	30.2	30.9		
19 North Yorkshire	768.7	1,807	<b>23.5</b>	21.9	25.3	26.5	27.6		
20 Devon	1,109.9	2,671	<b>24.1</b>	24.7	27.6	29.2	30.7		
21 Staffordshire	1,055.0	2,553	<b>24.2</b>	25.0	30.2	29.2	30.8		
22 Lincolnshire	678.7	1,679	<b>24.7</b>	26.1	28.8	31.3	28.6		
<b>23 Shropshire</b>	<b>450.6</b>	<b>1,122</b>	<b>24.9</b>	<b>26.5</b>	<b>28.7</b>	<b>32.6</b>	<b>36.2</b>		
24 Gloucestershire	575.2	1,433	<b>24.9</b>	28.9	33.2	31.9	30.7		
25 Warwickshire	533.9	1,346	<b>25.2</b>	25.8	30.1	33.6	30.3		
26 Kent	1,621.0	4,183	<b>25.8</b>	26.6	30.3	31.4	32.5		
27 Cambridgeshire	748.6	1,978	<b>26.4</b>	27.8	33.1	33.6	33.5		
28 East Sussex	752.9	2,048	<b>27.2</b>	30.3	34.9	35.5	38.0		
29 Bedfordshire & Luton	582.6	1,602	<b>27.5</b>	29.7	31.9	38.3	35.9		
30 Buckinghamshire	700.0	1,932	<b>27.6</b>	28.8	33.7	33.9	38.7		
31 Cumbria	498.9	1,382	<b>27.7</b>	28.8	32.9	34.2	34.2		
32 Northumberland	311.3	863	<b>27.7</b>	31.0	38.9	37.5	38.5		
33 County Durham & Darlington	598.9	1,769	<b>29.5</b>	32.2	37.6	38.8	40.5		
34 Cheshire	993.3	2,985	<b>30.1</b>	31.6	33.0	33.5	34.7		
35 West Yorkshire	2,118.6	6,637	<b>31.3</b>	35.8	46.3	52.7	55.8		
36 West Midlands	2,591.3	8,356	<b>32.2</b>	36.4	43.3	46.6	50.1		
37 Lancashire	1,439.3	4,676	<b>32.5</b>	34.3	39.2	37.7	41.0		
38 Cleveland	552.9	1,828	<b>33.1</b>	44.4	54.9	63.0	64.7		
39 Northamptonshire	651.8	2,161	<b>33.2</b>	32.4	39.8	40.9	42.0		
40 Nottinghamshire	1,041.4	3,526	<b>33.9</b>	39.9	49.3	57.4	54.1		
41 Avon	1,015.2	3,495	<b>34.4</b>	33.1	41.2	43.7	49.1		
42 South Yorkshire	1,285.6	4,756	<b>37.0</b>	39.8	47.4	49.1	43.8		
43 Humberside	891.0	3,359	<b>37.7</b>	40.1	50.8	48.8	43.9		
44 Merseyside	1,367.1	5,569	<b>40.7</b>	49.8	57.0	60.0	61.1		
45 Tyne & Wear	1,095.2	4,694	<b>42.9</b>	45.0	53.0	57.5	60.0		
46 Greater Manchester	2,547.6	12,060	<b>47.3</b>	48.1	54.8	60.5	64.8		

<sup>(1)</sup> As returned on form FDR1.

<sup>(2)</sup> Source: ONS 2005 mid-year estimates.

<sup>(3)</sup> Provisional.

Source: Communities and Local Government Fire Statistics.



## Service Delivery Indicators

142ii

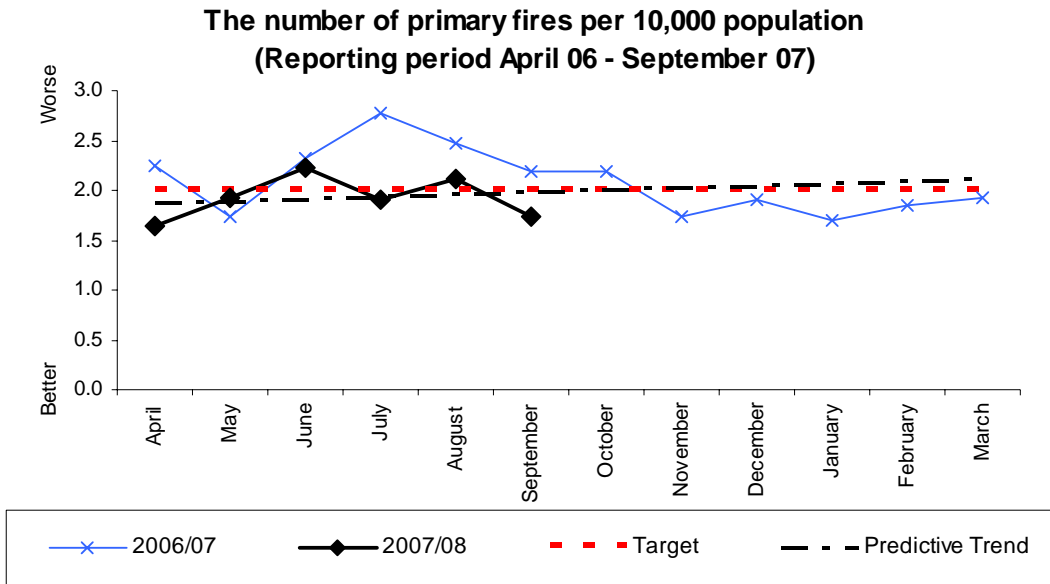

### Monthly Stats (per 10,000 population)

	Apr	May	June	July	Aug	Sept	Oct	Nov	Dec	Jan	Feb	Mar	YTD
<b>2007</b>	1.63	1.92	2.23	1.90	2.12	1.74							11.45
<b>2006</b>	2.25	1.72	2.32	2.78	2.47	2.18	2.18	1.74	1.85	1.70	1.85	1.90	24.95
<b>2005</b>	2.05	1.78	2.32	2.43	2.52	2.16	2.16	2.29	2.07	2.03	1.74	1.89	25.44

### Monthly Stats (actual incidents)

	Apr	May	June	July	Aug	Sept	Oct	Nov	Dec	Jan	Feb	Mar	YTD
<b>2007</b>	74	87	101	86	96	79							523
<b>2006</b>	102	78	105	126	112	99	99	79	84	77	84	86	1131
<b>2005</b>	92	80	104	109	113	97	97	103	93	91	78	85	1142

### Analysis

Yearly target	Will Authority achieve target? (Estimate using predictive trend)	Have current yearly results (including predictive trend) improved since last year?
24	√	√

Commentary



**Table 15**

**BV 142(iii) - Number of accidental fires<sup>(1)</sup> in dwellings<sup>(2)</sup> per 10,000 dwellings<sup>(3)</sup>**

	Domestic properties		Fires per 10,000 dwellings					SHROPSHIRE and Regional ESTIMATED 2006/07	SHROPSHIRE ESTIMATED 2007/08 based on Q1 and Q2
	No. of fires								
		2005	2005/06 <sup>(4)</sup>	2005/06 <sup>(4)</sup>	2004/05	2003/04	2002/03		
1 Norfolk	365,370	351	<b>9.6</b>	9.8	11.9	12.6	12.8		
2 Essex	699,844	713	<b>10.2</b>	10.8	11.3	12.9	13.6		
3 Leicestershire	383,525	427	<b>11.1</b>	12.9	13.1	13.9	14.0		
4 Warwickshire	221,813	264	<b>11.9</b>	11.6	12.8	13.7	14.4		
5 Suffolk	294,546	355	<b>12.1</b>	11.6	14.0	11.8	14.2		
6 Hereford & Worcester	308,903	376	<b>12.2</b>	12.6	14.8	15.8	18.1		
7 Kent	681,124	877	<b>12.9</b>	12.5	12.8	14.0	14.9		
8 Staffordshire	448,374	582	<b>13.0</b>	13.9	14.9	14.5	15.5		
9 Lincolnshire	291,661	379	<b>13.0</b>	13.4	12.9	15.0	14.7		
10 North Yorkshire	330,225	433	<b>13.1</b>	13.6	14.9	13.6	14.3		
11 Somerset	220,411	303	<b>13.7</b>	14.4	16.2	17.9	18.1		
12 Derbyshire	421,963	583	<b>13.8</b>	14.6	13.9	14.1	15.7		
<b>UPPER QUANTILE</b>									
13 Cleveland	234,643	329	<b>14.0</b>	20.0	22.3	22.0	23.8		
14 Surrey	440,535	627	<b>14.2</b>	15.4	14.6	13.8	14.3		
15 Hampshire	685,737	977	<b>14.2</b>	14.0	15.4	17.0	18.7		
16 Cambridgeshire	303,086	432	<b>14.3</b>	14.3	14.7	14.8	14.6		
17 Cornwall	230,519	329	<b>14.3</b>	14.1	15.2	16.5	16.0		
<b>18 Shropshire</b>	<b>188,154</b>	<b>271</b>	<b>14.4</b>	<b>15.0</b>	<b>14.9</b>	<b>15.3</b>	<b>17.9</b>		
19 Oxfordshire	244,250	360	<b>14.7</b>	14.4	12.8	18.2	17.2		
20 Avon	423,009	626	<b>14.8</b>	14.4	16.8	15.8	18.5		
21 Isle of Wight	62,889	95	<b>15.1</b>	14.5	15.9	20.5	22.8		
22 West Sussex	334,976	508	<b>15.2</b>	14.8	16.8	15.0	16.6		
23 Northumbria	138,485	213	<b>15.4</b>	16.4	16.5	18.6	17.1		
24 Nottinghamshire	440,934	691	<b>15.7</b>	16.2	16.1	18.0	18.0		
25 Humberside	387,043	610	<b>15.8</b>	15.8	18.7	17.6	20.8		
26 Northamptonshire	274,464	440	<b>16.0</b>	15.3	17.5	16.5	20.0		
27 Dorset	319,733	515	<b>16.1</b>	13.1	13.4	16.0	14.0		
28 Cheshire	427,910	697	<b>16.3</b>	16.0	17.4	17.7	20.6		
29 Royal Berkshire	324,642	537	<b>16.5</b>	17.6	17.6	17.9	19.3		
30 Wiltshire	261,152	434	<b>16.6</b>	16.9	14.5	15.3	16.3		
31 South Yorkshire	546,831	914	<b>16.7</b>	17.5	18.6	19.3	19.0		
32 Gloucestershire	246,507	418	<b>17.0</b>	17.4	16.3	18.4	17.6		
33 Buckinghamshire	282,149	488	<b>17.3</b>	15.7	16.4	15.2	21.2		
34 County Durham & Darlington	261,938	464	<b>17.7</b>	17.6	18.4	19.0	19.7		
35 Hertfordshire	436,022	775	<b>17.8</b>	16.3	16.3	14.6	17.0		
36 Bedfordshire & Luton	232,876	416	<b>17.9</b>	17.5	15.5	18.1	18.1		
37 West Yorkshire	881,517	1,577	<b>17.9</b>	18.1	18.2	19.5	21.0		
38 Devon	484,851	881	<b>18.2</b>	16.3	17.6	19.7	22.0		
39 Cumbria	225,280	436	<b>19.4</b>	19.5	20.8	21.1	20.8		
40 London	3,108,044	6,176	<b>19.9</b>	20.4	22.0	21.3	22.3		
41 East Sussex	342,979	724	<b>21.1</b>	21.5	23.3	22.0	23.2		
42 West Midlands	1,057,356	2,366	<b>22.4</b>	23.4	25.2	26.1	28.2		
43 Merseyside	594,583	1,421	<b>23.9</b>	44.8	27.2	25.2	30.1		
44 Lancashire	613,680	1,556	<b>25.4</b>	25.9	26.5	25.3	27.4		
45 Tyne & Wear	472,602	1,560	<b>33.0</b>	33.3	33.4	32.7	35.4		
46 Greater Manchester	1,088,317	3,726	<b>34.2</b>	32.5	32.7	34.6	32.7		

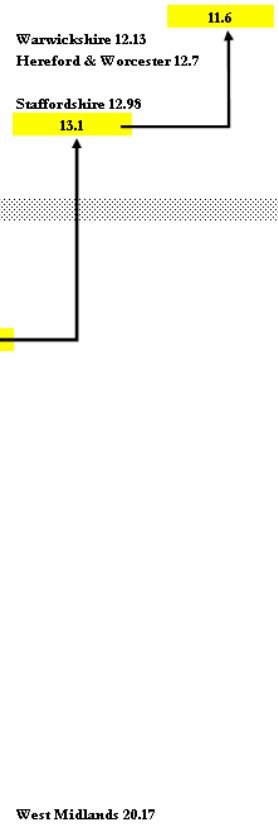

<sup>(1)</sup> As returned on form FDR1.  
<sup>(2)</sup> Includes caravans, houseboats and other non-building structures used as permanent dwellings.  
<sup>(3)</sup> Source: CIPFA statistics (2006 data):  
 Number of domestic properties are taken from the CTB1 form for England.  
<sup>(4)</sup> Provisional.

Source: Communities and Local Government Fire Statistics.





**The number of accidental fires in dwellings per 10,000 dwellings  
(Reporting period April 06 - September 07)**

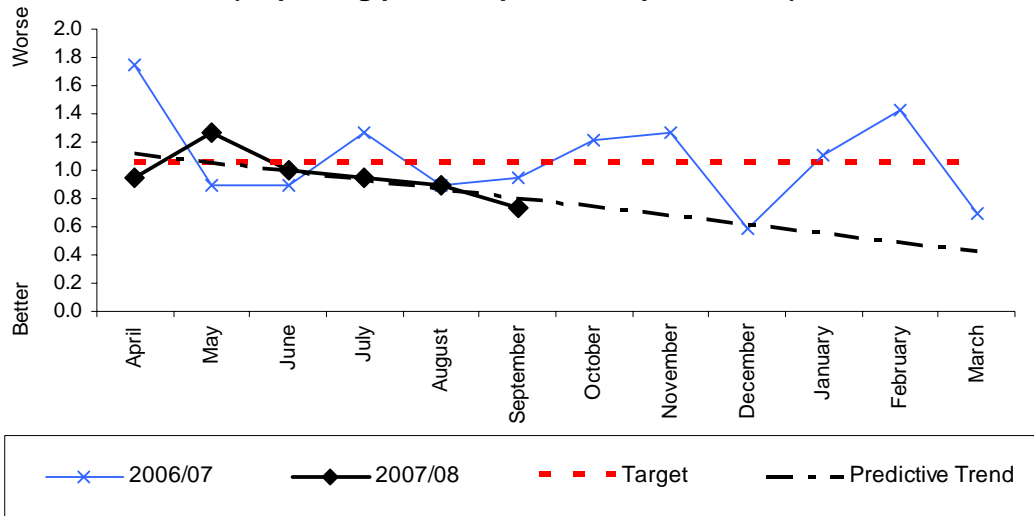

Monthly Stats (per 10,000 dwellings)

	Apr	May	June	July	Aug	Sept	Oct	Nov	Dec	Jan	Feb	Mar	YTD
<b>2007</b>	0.95	1.27	1.00	0.95	0.90	0.74							5.81
<b>2006</b>	1.75	0.90	0.95	1.27	0.95	0.95	1.22	1.27	0.58	1.11	1.43	0.74	13.10
<b>2005</b>	1.12	0.64	1.34	1.12	1.02	1.18	1.02	1.45	1.66	0.91	1.12	1.39	13.98

Monthly Stats (actual incidents)

	Apr	May	June	July	Aug	Sept	Oct	Nov	Dec	Jan	Feb	Mar	YTD
<b>2007</b>	18	24	19	18	17	14							110
<b>2006</b>	33	17	18	24	18	18	23	24	11	21	27	14	248
<b>2005</b>	21	12	25	21	19	22	19	27	31	17	21	26	261

Analysis

Yearly target	Will Authority achieve target? (Estimate using predictive trend)	Have current yearly results (including predictive trend) improved since last year?
12.6	√	√

Commentary

Please see Appendix F – Local Indicator Report for fires classed as Out On Arrival (OOA)



**Table 16**

**BV 143(i) - Number of deaths arising from accidental fires<sup>(1)</sup> in dwellings<sup>(2)</sup> per 100,000 population<sup>(3)</sup>**

	Population		Deaths per 100,000 pop.					SHROPSHIRE and Regional ESTIMATED 2006/07	SHROPSHIRE ESTIMATED 2007/08 based on Q1 and Q2
	mid 2005 (thousands)	No. of deaths	2005/06 <sup>(4)</sup>	2005/06 <sup>(4)</sup>	2004/05	2003/04	2002/03		
1= Wiltshire	630.6	0	<b>0.00</b>	0.00	0.00	0.97	0.49		
1= Cambridgeshire	748.6	0	<b>0.00</b>	0.27	0.00	0.00	0.14		
1= Hereford & Worcester	734.6	0	<b>0.00</b>	0.27	0.41	0.28	0.42		
1= Derbyshire	981.3	0	<b>0.00</b>	0.41	0.41	0.72	0.62		
1= Isle of Wight	140.0	0	<b>0.00</b>	0.72	0.00	0.00	0.00		
1= Northamptonshire	651.8	0	<b>0.00</b>	0.77	0.31	0.00	0.32		
7 Staffordshire	1,055.0	1	<b>0.09</b>	0.48	0.29	0.19	0.48		<b>0.00</b>
8 Royal Berkshire	812.3	1	<b>0.12</b>	0.00	0.50	0.12	0.37		
9 West Sussex	764.4	1	<b>0.13</b>	0.79	0.66	0.66	0.26		
10 County Durham & Darlington	598.9	1	<b>0.17</b>	0.34	0.84	1.18	0.51	Warwickshire 0.19	
11 Humberside	891.0	2	<b>0.22</b>	0.68	1.02	0.57	0.69		
12 Kent	1,621.0	4	<b>0.25</b>	0.31	0.38	0.44	0.57		
<b>UPPER QUANTILE</b>									
13 North Yorkshire	768.7	2	<b>0.26</b>	0.26	0.66	0.79	0.27		
14 East Sussex	752.9	2	<b>0.27</b>	0.53	0.40	0.54	0.54		
15 Surrey	1,075.5	3	<b>0.28</b>	0.47	0.28	0.75	0.00		
16 Dorset	701.8	2	<b>0.28</b>	0.43	0.14	0.29	0.72		
17 Buckinghamshire	700.0	2	<b>0.29</b>	0.00	0.72	0.29	0.72		
18 Hertfordshire	1,048.2	3	<b>0.29</b>	0.29	0.00	0.29	0.58		
19 Essex	1,645.9	5	<b>0.30</b>	0.79	0.25	0.37	0.37		
20 Northumberland	311.3	1	<b>0.32</b>	0.00	0.97	0.00	0.65		
21 Tyne & Wear	1,095.2	4	<b>0.37</b>	0.46	0.46	0.55	0.55		
22 Warwickshire	533.9	2	<b>0.37</b>	0.38	0.39	0.00	0.59		
23 Somerset	515.6	2	<b>0.39</b>	0.20	0.79	0.40	0.80		
24 Cumbria	498.9	2	<b>0.40</b>	0.61	0.41	0.41	0.62		
25 Cheshire	993.3	4	<b>0.40</b>	0.40	0.30	0.71	0.30		
26 Leicestershire	953.2	4	<b>0.42</b>	0.74	0.43	0.21	0.86		
27 West Midlands	2,591.3	11	<b>0.42</b>	0.39	0.62	0.85	0.86		
28 Suffolk	692.1	3	<b>0.43</b>	0.15	0.59	0.60	0.60		
29 Lincolnshire	678.7	3	<b>0.44</b>	0.45	0.75	0.46	0.77		<b>0.44</b>
<b>KPI UPPER THRESHOLD</b>									
30 Bedfordshire & Luton	582.6	3	<b>0.51</b>	0.35	0.52	0.88	0.70		Staffordshire 0.47
31 West Yorkshire	2,118.6	11	<b>0.52</b>	0.71	0.86	0.81	0.48		
32 Gloucestershire	575.2	3	<b>0.52</b>	0.00	0.88	0.00	0.35		
33 Hampshire	1,671.0	9	<b>0.54</b>	0.36	0.42	0.24	0.18		
34 Devon	1,109.9	6	<b>0.54</b>	0.09	0.46	0.18	0.46		
35 Cleveland	552.9	3	<b>0.54</b>	0.72	0.90	0.36	0.72		
36 Lancashire	1,439.3	8	<b>0.56</b>	0.84	0.98	1.41	0.85		
37 Nottinghamshire	1,041.4	6	<b>0.58</b>	0.48	0.19	0.49	0.69		
38 Cornwall	517.4	3	<b>0.58</b>	0.78	0.39	0.59	0.60		
39 Norfolk	824.2	5	<b>0.61</b>	0.61	0.62	0.12	0.75		
<b>KPI LOWER THRESHOLD</b>									
40 London	7,517.7	47	<b>0.63</b>	0.38	0.84	0.73	0.76		
41 Oxfordshire	626.9	4	<b>0.64</b>	0.16	0.49	0.82	0.82		
<b>42 Shropshire</b>	<b>450.6</b>	<b>3</b>	<b>0.67</b>	<b>0.45</b>	<b>0.22</b>	<b>0.22</b>	<b>0.68</b>	Hereford & Worcester 0.68	West Midlands 0.69
43 Avon	1,015.2	7	<b>0.69</b>	0.50	0.50	0.70	0.40		
44 Merseyside	1,367.1	11	<b>0.80</b>	0.88	0.51	0.59	1.02		
45 South Yorkshire	1,285.6	11	<b>0.86</b>	0.86	0.71	0.47	1.42		
46 Greater Manchester	2,547.6	22	<b>0.86</b>	0.67	0.79	0.75	1.15		

<sup>(1)</sup> As returned on form FDR1.

<sup>(2)</sup> Includes caravans, houseboats and other non-building structures used as permanent dwellings.

<sup>(3)</sup> Source: ONS 2005 mid-year estimates.

<sup>(4)</sup> Provisional.

Source: Communities and Local Government Fire Statistics.



143(i)

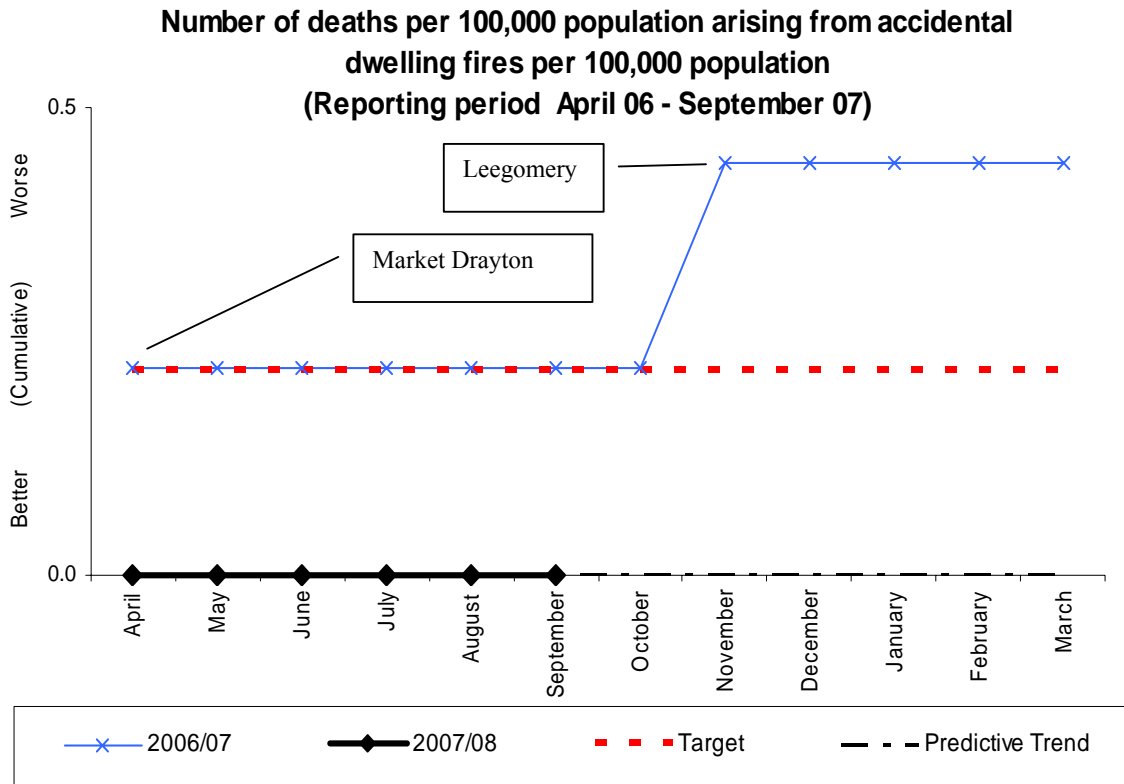

Monthly Stats (per 100,000 population)

	Apr	May	June	July	Aug	Sept	Oct	Nov	Dec	Jan	Feb	Mar	YTD
<b>2007</b>	0	0	0	0	0	0							0
<b>2006</b>	0.22	0	0	0	0	0	0	0.22	0	0	0	0	0.44
<b>2005</b>	0	0	0	0	0	0	0.22	0	0	0.22	0	0.45	0.89

Monthly Stats (people)

	Apr	May	June	July	Aug	Sept	Oct	Nov	Dec	Jan	Feb	Mar	YTD
<b>2007</b>	0	0	0	0	0	0							0
<b>2006</b>	1	0	0	0	0	0	0	1	0	0	0	0	2
<b>2005</b>	0	0	0	0	0	0	1	0	0	1	0	2	4

Analysis

Yearly target	Will Authority achieve target? (Estimate using predictive trend)	Have current yearly results (including predictive trend) improved since last year?
0.22	√	√

Commentary



**Table 17**

**BV 143(ii) - Number of injuries (excluding precautionary checks) arising from accidental fires<sup>(1)</sup> in dwellings<sup>(2)</sup> per 100,000 population<sup>(3)</sup>**

	Population	No. of	Injuries per 100,000 pop.					SHROPSHIRE	SHROPSHIRE
	mid 2005	injuries					and Regional	ESTIMATED	
	(thousands)	2005/06 <sup>(4)</sup>	2005/06 <sup>(4)</sup>	2004/05	2003/04	2002/03 <sup>(5)</sup>	2001/02	ESTIMATED	ESTIMATED
								2006/07	2007/08 based
								on Q1 and Q2	
1 Isle of Wight	140.0	3	2.1	3.6	5.9	7.4	8.3	1.76	2.6
2 Kent	1,621.0	35	2.2	1.9	2.2	3.8	3.2		
3 Cleveland	552.9	13	2.4	4.7	4.7	3.4	12.8		
4 Cambridgeshire	748.6	21	2.8	8.5	13.4	10.9	9.7		
5 County Durham & Darlington <sup>(6)</sup>	598.9	21	3.5	4.5	11.5	10.7	10.6		
6 Hereford & Worcester	734.6	30	4.1	5.2	5.6	5.1	9.5		
7 East Sussex	752.9	31	4.1	7.9	9.5	11.8	12.0		
<b>8 Shropshire</b>	<b>450.6</b>	<b>19</b>	<b>4.2</b>	3.6	3.8	3.6	8.8		
9 Northumberland	311.3	14	4.5	6.4	10.0	11.4	7.5		
10 Gloucestershire	575.2	26	4.5	4.5	6.0	9.2	8.1		
11 Dorset	701.8	32	4.6	4.1	5.1	9.2	8.7		
12 Humberside <sup>(6)</sup>	891.0	42	4.7	6.4	14.5	15.9	22.7		
<b>UPPER QUANTILE</b>									
13 Staffordshire	1,055.0	51	4.5	4.4	5.1	7.2	13.5	Warwickshire 4.87	
14 Derbyshire	981.3	49	5.0	5.7	7.9	5.5	6.2		
15 Cumbria	498.9	26	5.2	10.9	13.9	9.4	9.0		
16 Warwickshire	533.9	28	5.2	4.2	6.9	5.5	8.7		
17 Leicestershire	953.2	53	5.6	7.1	7.1	5.6	6.4		
18 Somerset	515.6	29	5.6	5.7	6.1	5.2	7.6		
19 Wiltshire	630.6	36	5.7	6.1	5.5	7.5	10.1		
20 Cornwall	517.4	32	6.2	8.0	7.6	11.3	10.2		
21 Avon	1,015.2	65	6.4	4.9	7.5	6.3	9.9		
22 Norfolk	824.2	54	6.6	6.9	9.1	11.3	10.5		
23 West Midlands	2,591.3	175	6.8	7.6	7.8	11.0	9.2		
24 Nottinghamshire	1,041.4	71	6.5	10.1	12.2	15.4	11.7		
25 Bedfordshire & Luton	582.6	40	6.9	4.5	3.1	3.5	6.5		
26 Northamptonshire	651.8	45	6.9	8.8	4.2	7.5	6.8		
27 Tyne & Wear	1,095.2	78	7.1	14.6	14.8	13.7	19.6		
28 West Sussex	764.4	56	7.3	7.5	7.2	10.8	10.3		
29 Essex	1,645.9	122	7.4	7.7	8.5	9.4	8.2		
30 Oxfordshire	626.9	48	7.7	6.6	4.1	7.7	8.2		
31 Cheshire	993.3	78	7.9	9.6	8.2	10.7	10.5		
32 Buckinghamshire	700.0	55	7.9	6.8	8.6	6.9	8.8		
33 Royal Berkshire	812.3	67	8.2	5.8	8.0	7.6	8.5		
34 Suffolk	692.1	59	8.5	5.7	9.9	8.5	10.0		
35 Hampshire	1,671.0	157	9.4	9.1	10.5	10.2	8.1		
36 Sussex	1,075.5	102	9.5	8.6	9.9	8.3	8.0		
37 Hertfordshire	1,048.2	100	9.5	6.7	7.7	9.2	9.4		
38 South Yorkshire	1,285.6	126	9.5	11.1	11.4	9.8	13.0		
39 North Yorkshire	768.7	78	10.1	9.3	9.2	8.1	10.1		
40 Lancashire	1,439.3	153	10.6	18.4	16.0	15.1	20.0		
41 London	7,517.7	822	10.9	10.8	11.6	12.9	12.2		
42 Lincolnshire	678.7	76	11.2	13.5	14.3	10.1	10.8		
43 West Yorkshire	2,118.6	257	12.1	13.9	12.6	15.5	16.9		
44 Devon	1,109.9	148	13.3	9.9	12.0	13.6	11.7		
45 Merseyside	1,367.1	198	14.5	15.5	13.9	16.6	24.9		
46 Greater Manchester	2,547.6	438	17.2	19.1	21.8	26.1	25.1		

<sup>(1)</sup> As returned on form FDR1.

<sup>(2)</sup> Includes caravans, houseboats and other non-building structures used as permanent dwellings.

<sup>(3)</sup> Source: ONS 2005 mid-year estimates.

<sup>(4)</sup> Some fire and rescue services have been reviewing the way in which non-fatal casualties are recorded. This could account for some of the changes in the injury rates in 2002/03.

<sup>(5)</sup> In 2004/05 County Durham and Darlington improved their recording procedures for injuries. Consequently, a larger proportion have been recorded as 'precautionary checks' (and therefore been excluded from BVPI calculations) than in previous years. This accounts for some of the reduction in 2004/05.

<sup>(6)</sup> In 2004/05 Humberside improved their recording procedures for injuries. Consequently, a larger proportion have been recorded as 'precautionary checks' (and therefore been excluded from BVPI calculations) than in previous years. This accounts for some of the reduction in 2004/05.

<sup>(7)</sup> Provisional.

Source: Communities and Local Government Fire Statistics.



**The number of injuries (excluding precautionary checks) arising from accidental fires in dwellings per 100,000 population  
(Reporting period April 06 - September 07 )**

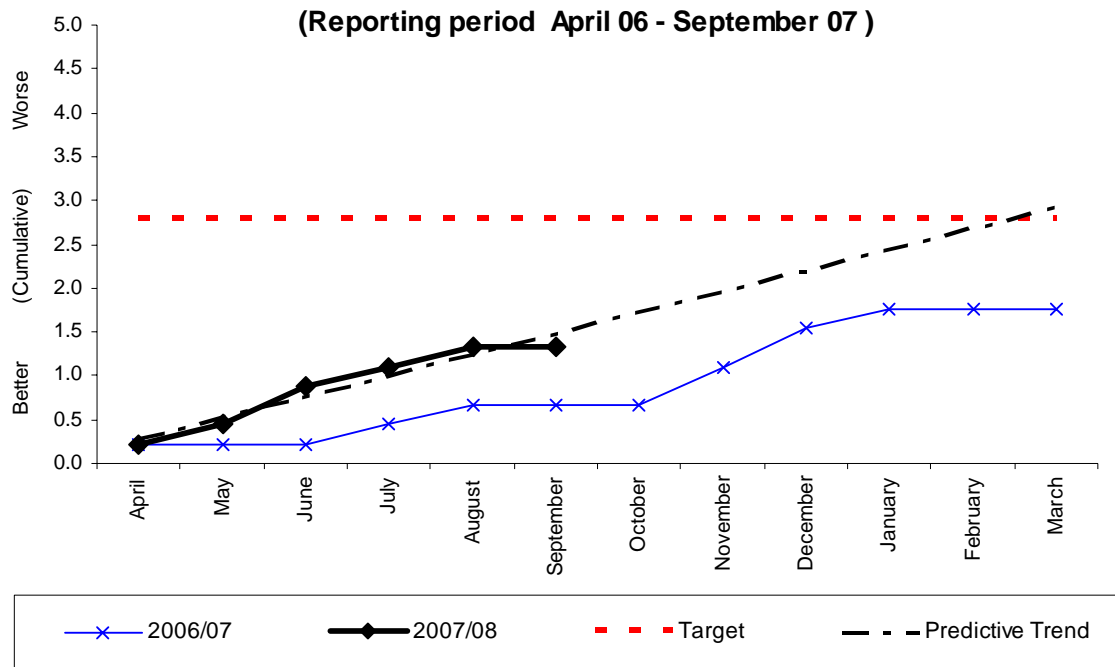

Monthly Stats (per 100,000 population)

	Apr	May	June	July	Aug	Sept	Oct	Nov	Dec	Jan	Feb	Mar	YTD
<b>2007</b>	0.22	0.22	0.44	0.22	0.22	0.00							1.32
<b>2006</b>	0.22	0.00	0.00	0.22	0.22	0.00	0.00	0.44	0.44	0.22	0.00	0.00	1.76
<b>2005</b>	0.45	0	0.22	0	0.89	0.22	0.45	0.45	0	0.67	0	0.22	3.56

Monthly Stats (actual incidents)

	Apr	May	June	July	Aug	Sept	Oct	Nov	Dec	Jan	Feb	Mar	YTD
<b>2007</b>	1	1	2	1	1	0							6
<b>2006</b>	1	0	0	1	1	0	0	2	2	1	0	0	8
<b>2005</b>	2	0	1	0	4	1	2	2	0	3	0	1	16

Analysis

Yearly target	Will Authority achieve target? (Estimate using predictive trend)	Have current yearly results (including predictive trend) improved since last year?
2.8	√	X

**Commentary**

**2007-08** Shrewsbury 2; Telford Central 1; Wellington 1; Market Drayton 1; Telford Central 1.

**2006-07** Newport 1; Oswestry 1; Shrewsbury 2; Telford Central 2; Wellington 2.

**2005-06** Clun 1; Newport 1; Shifnal 2; Shrewsbury 4; Telford Central 3; Wellington 3; Whitchurch 2.



**Table 18**

**BV 144 - Percentage<sup>(1)</sup> of accidental fires in dwellings<sup>(2)</sup> confined to room of origin<sup>(3)</sup>**

	No. confined to room of origin		Total accidental dwelling fires		Percentage confined to room of origin		SHROPSHIRE and Regional ESTIMATED 2006/07	SHROPSHIRE ESTIMATED 2007/08 based on Q1 and Q2
	2005/06 <sup>(4)</sup>	2005/06 <sup>(4)</sup>	2005/06 <sup>(4)</sup>	2004/05	2006/07	2007/08 based on Q1 and Q2		
1 Greater Manchester	3,602	3,726	96.7	95.8%				
2 Tyne & Wear	1,487	1,560	95.3	95.2%				
3 Derbyshire	549	583	94.2	93.9%				
4 Merseyside	1,329	1,421	93.5	93.6%				
5 County Durham & Darlington	432	464	93.1	91.7%				
6 Hertfordshire	719	775	92.8	92.3%				
7 Isle of Wight	88	95	92.6	85.6%				
8 Staffordshire	537	582	92.3	90.3%				
9 Dorset	475	515	92.2	92.0%				
10 East Sussex	667	724	92.1	92.9%				
11 Humberside	561	610	92.0	91.5%				
12 Wiltshire	399	434	91.9	92.9%				
UPPER QUARTILE								
13 Lancashire	1,430	1,556	91.9	90.4%				
14 Gloucestershire	384	418	91.9	90.8%				
15 Nottinghamshire	634	691	91.8	90.8%				
16 North Yorkshire	397	433	91.7	89.3%				
17 Cambridgeshire	396	432	91.7	93.5%				
18 West Sussex	465	508	91.5	89.8%				
19 Hereford & Worcester	344	376	91.5	89.4%				
20 Surrey	573	627	91.4	90.5%				
21 Suffolk	324	355	91.3	93.5%				
KPI UPPER THRESHOLD								
22 Cleveland	300	329	91.2	92.5%				
23 London	5,627	6,176	91.1	91.8%				
24 Bedfordshire & Luton	379	416	91.1	91.4%				
25 West Yorkshire	1,436	1,577	91.1	90.3%				
26 South Yorkshire	831	914	90.9	90.9%				
27 Avon	569	626	90.9	90.1%				
28 Cumbria	396	436	90.8	87.9%				
29 Devon	799	881	90.7	90.2%				
30 Northamptonshire	398	440	90.5	90.9%				
<b>31 Shropshire</b>	<b>244</b>	<b>271</b>	<b>90.0</b>	<b>90.0%</b>				
32 Buckinghamshire	439	488	90.0	91.8%				
KPI LOWER THRESHOLD								
33 Hampshire	874	977	89.5	90.3%				
34 Northumberland	190	213	89.2	89.8%				
35 Cheshire	621	697	89.1	91.3%				
36 Lincolnshire	337	379	88.9	87.0%				
37 Oxfordshire	320	360	88.9	89.4%				
38 Leicestershire	379	427	88.8	90.0%				
39 Kent	777	877	88.6	90.2%				
40 Royal Berkshire	469	537	87.3	91.5%				
41 Cornwall	287	329	87.2	89.1%				
42 Somerset	263	303	86.8	87.6%				
43 Essex	614	713	86.1	86.1%				
44 West Midlands	2,019	2,366	85.3	89.9%				
45 Warwickshire	225	264	85.2	87.5%				
46 Norfolk	296	351	84.3	84.4%				

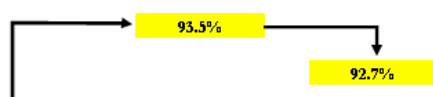

Warwickshire 90.2%

Hereford & Worcester 89.3%

Staffordshire 88.49%

Essex 86.97%

<sup>(1)</sup> This calculation is based on the data as returned on form FDR1.  
<sup>(2)</sup> Includes caravans, houseboats and other non-buildings used as a permanent dwelling.  
<sup>(3)</sup> Fire and heat spread confined to room of origin.  
<sup>(4)</sup> Provisional.

Source: Communities and Local Government Fire Statistics.



The percentage of accidental dwelling fires confined to room of origin  
(Reporting period April 06 - September 07)

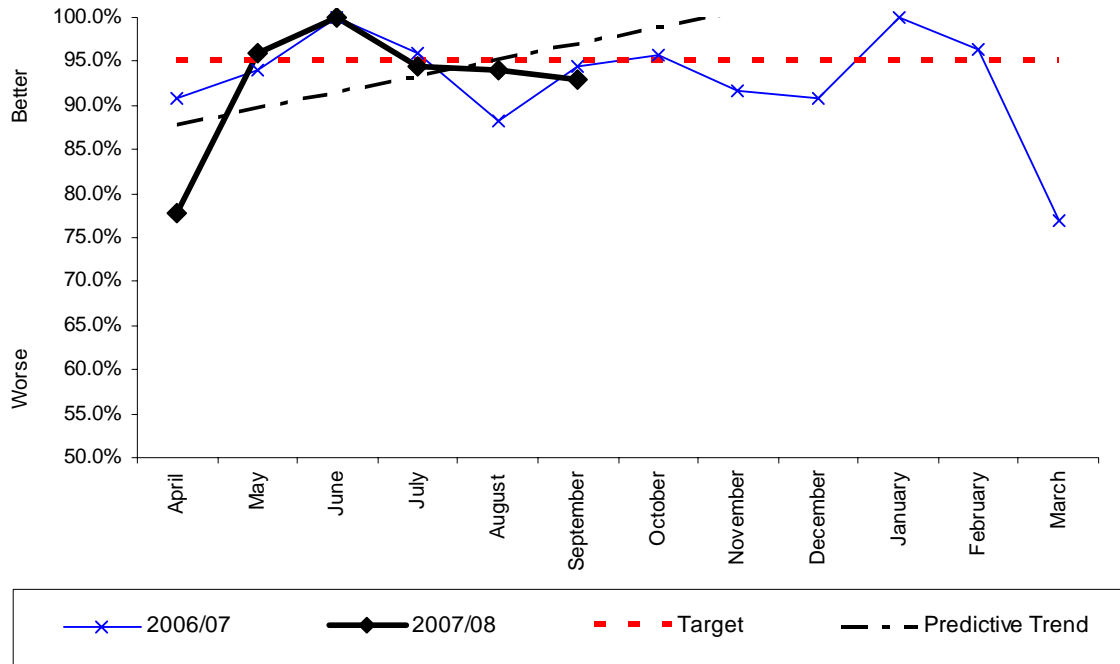

Monthly Stats (percentage)

	Apr	May	June	July	Aug	Sept	Oct	Nov	Dec	Jan	Feb	Mar
<b>2007</b>	77.78%	95.83%	100%	94.44%	94.12%	92.86%						
<b>2006</b>	90.91%	94.12%	100%	95.83%	88.89%	94.44%	95.65%	91.67%	90.91%	100%	96.30%	78.57%
<b>2005</b>	90.48%	91.67%	92.00%	90.48%	94.74%	90.91%	94.74%	92.59%	77.42%	94.12%	95.24%	84.62%

Monthly Stats (actual incidents)

	Apr	May	June	July	Aug	Sept	Oct	Nov	Dec	Jan	Feb	Mar	YTD	%
<b>2007</b>	14/18	23/24	19/19	17/18	16/17	13/14							102/110	92.72%
<b>2006</b>	30/33	16/17	18/18	23/24	16/18	17/18	22/23	22/24	10/11	21/21	26/27	11/14	232/248	93.5%
<b>2005</b>	19/21	11/12	23/25	19/21	18/19	20/22	18/19	25/27	24/31	16/17	20/21	22/26	235/261	90.04%

Analysis

Yearly target	Will Authority achieve target? (Estimate using predictive trend)	Have current yearly results (including predictive trend) improved since last year?
95%	X	X

Commentary



**Table 19**

**BV 146(i) - Number of calls to malicious false alarms not attended per 1,000 population<sup>(1)</sup>**

	Population		Calls per 1,000 pop.	SHROPSHIRE and Regional ESTIMATED 2006/07	SHROPSHIRE ESTIMATED 2007/08 based on Q1 and Q2
	mid 2005  (thousands)	No. of calls 2005/06			
1 Somerset	515.6	N/Pr	-		
2 West Midlands	2,591.3	3,575	1.4		
3 West Yorkshire	2,118.6	2,222	1.0	West Midlands 1.27	
4 Greater Manchester	2,547.6	2,188	0.9		
5 Humberside	891.0	691	0.8		
6 Cleveland	552.9	385	0.7		0.7
<b>7 Shropshire</b>	<b>450.6</b>	<b>311</b>	<b>0.7</b>		
8 County Durham & Darlington	598.9	396	0.7		
9 Leicestershire	953.2	626	0.7		
10 Derbyshire	981.3	637	0.6		
11 London	7,517.7	4,680	0.6	0.6	
12 Northamptonshire	651.8	388	0.6		
<b>UPPER QUANTILE</b>					
13 Staffordshire	1,055.0	568	0.5	Staffordshire 0.46	
14 Cumbria	498.9	265	0.5		
15 Lancashire	1,439.3	726	0.5		
16 Buckinghamshire	700.0	353	0.5		
17 Bedfordshire & Luton	582.6	289	0.5		
18 Northumberland	311.3	152	0.5		
<b>KPI UPPER THRESHOLD AS PUBLISHED BY AUDIT COMMISSION</b>					
19 Norfolk	824.2	355	0.4		
20 Lincolnshire	678.7	263	0.4		
21 Hertfordshire	1,048.2	389	0.4		
22 Cornwall	517.4	188	0.4		
23 West Sussex	764.4	262	0.3		
24 Hereford & Worcester	734.6	248	0.3	Hereford & Worcester 0.25	
25 Dorset	701.8	232	0.3		
26 Oxfordshire	626.9	204	0.3		
27 Cheshire	993.3	314	0.3		
28 Kent	1,621.0	468	0.3	Wawickshire 0.32	
29 Wiltshire	630.6	166	0.3		
30 Hampshire	1,671.0	431	0.3		
31 Royal Berkshire	812.3	203	0.2		
32 Devon	1,109.9	266	0.2		
33 Tyne & Wear	1,095.2	237	0.2		
34 Gloucestershire	575.2	119	0.2		
35 Nottinghamshire	1,041.4	211	0.2		
36 Warwickshire	533.9	108	0.2		
37 North Yorkshire	768.7	153	0.2		
38 Merseyside	1,367.1	267	0.2		
39 Surrey	1,075.5	174	0.2		
40 East Sussex	752.9	120	0.2		
<b>KPI LOWER THRESHOLD AS PUBLISHED BY AUDIT COMMISSION</b>					
41 South Yorkshire	1,285.6	114	0.1		
42 Isle of Wight	140.0	7	0.0		
43 Cambridgeshire	748.6	35	0.0		
44 Avon	1,015.2	41	0.0		
45 Suffolk	692.1	19	0.0		
46 Essex	1,645.9	12	0.0		

<sup>(1)</sup> Source: ONS 2005 mid-year estimates.

N/Pr Not provided.

Source: Communities and Local Government annual returns (OPS6).





146(i)

**The number of calls to malicious false alarms not attended per 1,000 population**  
**(Reporting period April 06 - September 07)**

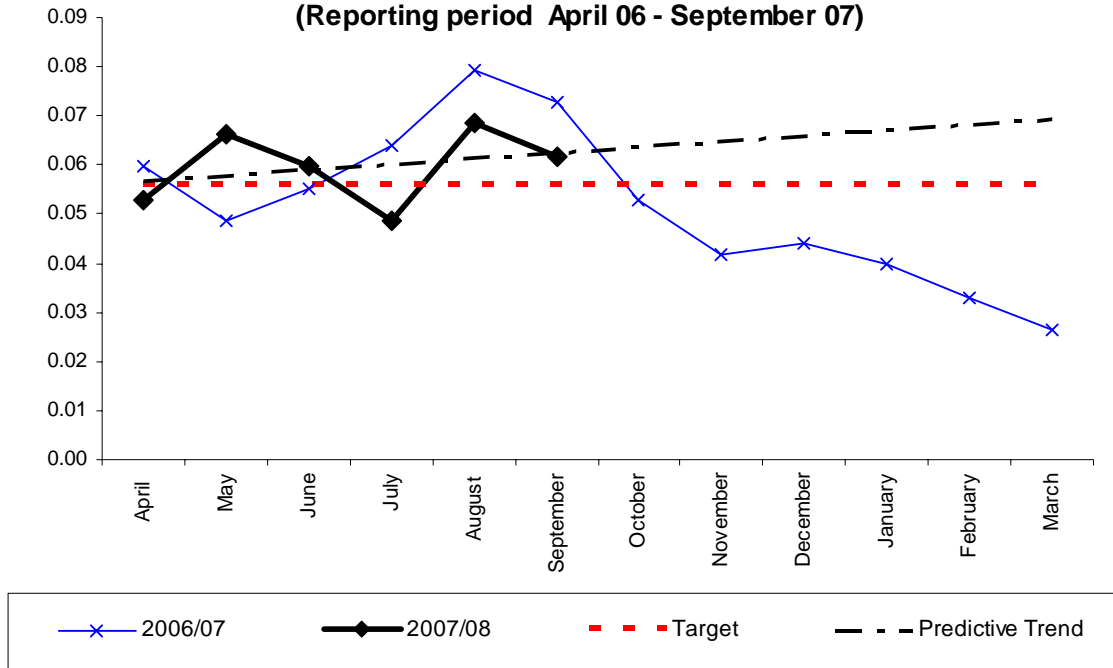

Monthly Stats (per 1,000 population)

	Apr	May	June	July	Aug	Sept	Oct	Nov	Dec	Jan	Feb	Mar	YTD
<b>2007</b>	0.05	0.07	0.06	0.05	0.07	0.06							0.36
<b>2006</b>	0.06	0.05	0.06	0.06	0.08	0.07	0.05	0.04	0.04	0.04	0.03	0.03	0.52
<b>2005</b>	0.06	0.09	0.06	0.08	0.06	0.05	0.08	0.04	0.02	0.04	0.04	0.04	0.66

Monthly Stats (actual incidents)

	Apr	May	June	July	Aug	Sept	Oct	Nov	Dec	Jan	Feb	Mar	YTD
<b>2007</b>	24	30	27	22	31	28							162
<b>2006</b>	27	22	25	29	36	33	24	19	20	18	15	12	280
<b>2005</b>	27	42	26	35	27	22	35	19	11	16	18	20	298

Analysis

Yearly target	Will Authority achieve target? (Estimate using predictive trend)	Have current yearly results (including predictive trend) improved since last year?
0.67	√	√

Commentary:



**Table 20**

**BV 146(ii) - Number of calls to malicious false alarms attended<sup>(1)</sup> per 1,000 population<sup>(2)</sup>**

	Population		Calls per	SHROPSHIRE and Regional ESTIMATED 2006/07	SHROPSHIRE ESTIMATED 2007/08 based on Q1 and Q2
	mid 2005  (thousands)	No. of calls  2005/06 <sup>(3)</sup>	1,000 pop.  2005/06 <sup>(3)</sup>		
1 Wiltshire	630.6	88	0.1		
2 Somerset	515.6	74	0.1		
3 Cornwall	517.4	115	0.2		
4 Norfolk	824.2	187	0.2		
5 Oxfordshire	626.9	143	0.2		
6 Hertfordshire	1,048.2	255	0.2		
7 Gloucestershire	575.2	152	0.3		
8 Devon	1,109.9	313	0.3		
9 Suffolk	692.1	207	0.3		
10 Buckinghamshire	700.0	222	0.3		
11 Royal Berkshire	812.3	279	0.3		
12 Bedfordshire & Luton	582.6	203	0.3		
<b>KPI UPPER THRESHOLD &amp; UPPER QUARTILE</b>					
13 Surrey	1,075.5	378	0.4		
14 Hampshire	1,671.0	604	0.4		
<b>15 Shropshire</b>	<b>450.6</b>	<b>163</b>	<b>0.4</b>		
16 Dorset	701.8	254	0.4		
17 Cumbria	498.9	185	0.4		
18 West Sussex	764.4	285	0.4		
19 Hereford & Worcester	734.6	287	0.4		
20 Staffordshire	1,055.0	426	0.4		
21 Cambridgeshire	748.6	317	0.4		
22 Northumberland	311.3	134	0.4		
23 Kent	1,621.0	698	0.4		
24 Derbyshire	981.3	440	0.4		
25 Leicestershire	953.2	432	0.5		
26 County Durham & Darlington	598.9	273	0.5		
27 Cheshire	993.3	463	0.5		
28 Northamptonshire	651.8	311	0.5		
29 London	7,517.7	3,929	0.5		
30 Isle of Wight	140.0	75	0.5		
31 East Sussex	752.9	406	0.5		
<b>KPI LOWER THRESHOLD</b>					
32 Tyne & Wear	1,095.2	622	0.6		
33 Warwickshire	533.9	308	0.6		
34 Nottinghamshire	1,041.4	601	0.6		
35 Cleveland	552.9	322	0.6		
36 Humberside	891.0	528	0.6		
37 North Yorkshire	768.7	463	0.6		
38 South Yorkshire	1,285.6	804	0.6		
39 Essex	1,645.9	1,147	0.7		
40 Lancashire	1,439.3	1,044	0.7		
41 Lincolnshire	678.7	504	0.7		
42 West Yorkshire	2,118.6	1,798	0.8		
43 Merseyside	1,367.1	1,292	0.9		
44 Avon	1,015.2	1,025	1.0		
45 West Midlands	2,591.3	2,897	1.1		
46 Greater Manchester	2,547.6	2,947	1.2		

Hereford & Worcester 0.24

0.3  
Wawickshire 0.32  
Staffordshire 0.3

0.35

West Midlands 0.99

<sup>(1)</sup> As recorded on form FDR3.

<sup>(2)</sup> Source: ONS 2005 mid-year estimates.

<sup>(3)</sup> Provisional.

Source: Communities and Local Government Fire Statistics.



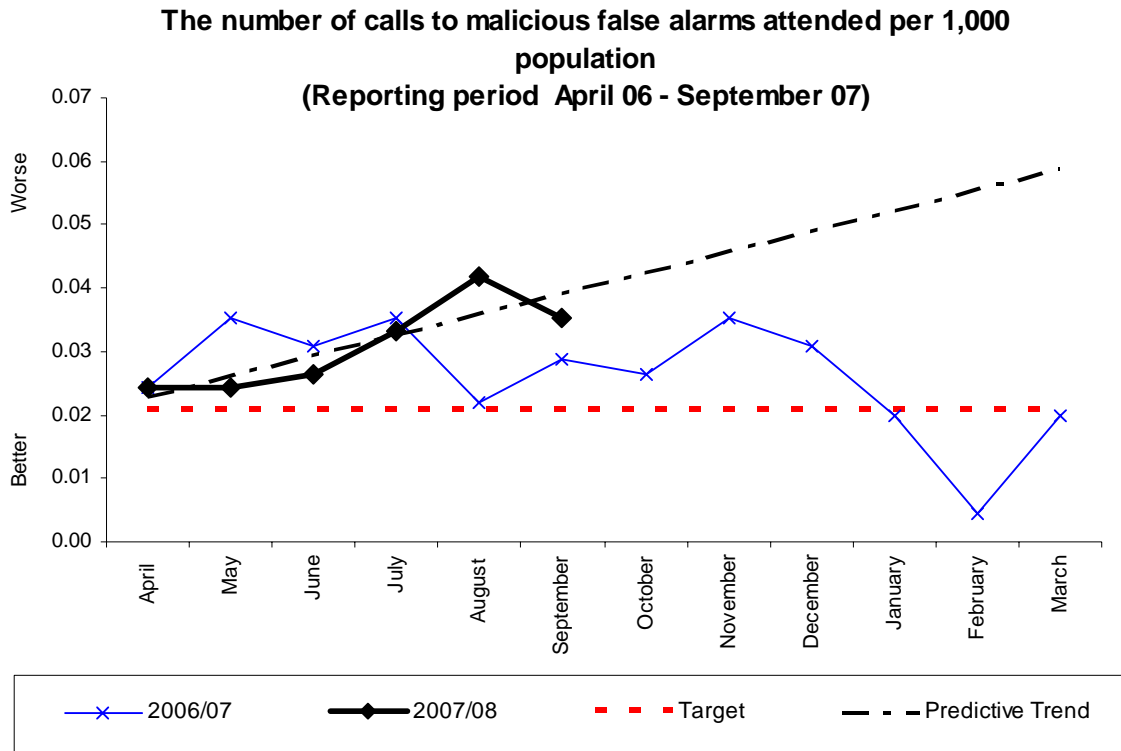

Monthly Stats (per 1,000 population)

	Apr	May	June	July	Aug	Sept	Oct	Nov	Dec	Jan	Feb	Mar	YTD
<b>2007</b>	0.02	0.02	0.03	0.03	0.04	0.04							0.19
<b>2006</b>	0.02	0.04	0.03	0.04	0.02	0.03	0.03	0.04	0.03	0.02	0.00	0.02	0.31
<b>2005</b>	0.02	0.03	0.02	0.05	0.04	0.04	0.03	0.05	0.02	0.02	0.05	0.03	0.40

Monthly Stats (actual incidents)

	Apr	May	June	July	Aug	Sept	Oct	Nov	Dec	Jan	Feb	Mar	YTD
<b>2007</b>	11	11	12	15	19	16							84
<b>2006</b>	11	16	14	16	10	13	12	16	14	9	2	9	142
<b>2005</b>	8	12	10	24	20	16	12	23	8	10	23	13	179

Analysis

Yearly target	Will Authority achieve target? (Estimate using predictive trend)	Have current yearly results (including predictive trend) improved since last year?
0.25	X	X

Commentary



**Table 21**

**BV 149(i) - Number of false alarms caused by automatic fire detection apparatus<sup>(1)</sup> per 1,000 non-domestic premises<sup>(2)</sup>**

	Non-domestic premises		False alarms per 1,000 non-domestic properties					SHROPSHIRE and Regional ESTIMATED 2006/07	SHROPSHIRE ESTIMATED 2007/08 based on Q1 and Q2
	No. of false alarms	No. of false alarms	2005	2005/06 <sup>(3)</sup>	2005/06 <sup>(3)</sup>	2004/05	2003/04		
1 Cornwall	25,658	1,170		<b>45.6</b>	42.7	57.4	52.6	53.4	
2 Dorset	25,115	1,156		<b>46.0</b>	49.9	48.8	52.7	47.5	
3 Somerset	18,157	1,053		<b>58.0</b>	76.8	108.5	121.2	135.8	
4 East Sussex	25,538	1,544		<b>60.5</b>	59.5	55.8	63.5	61.7	
5 Bedfordshire & Luton	16,377	1,217		<b>74.3</b>	113.3	116.9	114.7	139.4	
<b>KPI UPPER THRESHOLD</b>									
6 Lincolnshire	23,646	1,969		<b>83.3</b>	81.9	75.4	76.9	67.8	
7 Essex	50,381	4,218		<b>83.7</b>	94.6	102.4	101.0	105.8	
<b>8 Shropshire</b>	<b>15,257</b>	<b>1,319</b>		<b>86.5</b>	<b>83.1</b>	<b>90.8</b>	<b>102.3</b>	<b>108.1</b>	
9 Cumbria	22,776	2,002		<b>87.9</b>	90.3	92.7	91.8	96.8	
10 Oxfordshire <sup>(4)</sup>	18,499	1,662		<b>89.8</b>	87.1	77.5	193.5	243.8	
11 Isle of Wight <sup>(5)</sup>	5,867	561		<b>95.6</b>	77.5	48.4	42.5	46.6	
12 Hertfordshire	28,820	2,880		<b>99.9</b>	127.1	150.3	132.6	135.8	
<b>UPPER QUARTILE</b>									
13 Norfolk	30,383	3,073		<b>101.1</b>	102.9	111.3	114.5	114.4	
14 Cleveland	14,740	1,544		<b>104.7</b>	140.8	151.6	171.0	174.1	
<b>KPI LOWER THRESHOLD</b>									
15 Northumberland	10,650	1,183		<b>111.1</b>	131.5	132.6	126.0	135.9	
16 Hereford & Worcester	24,666	2,757		<b>111.9</b>	115.0	114.3	104.7	93.8	
17 Cheshire	30,821	3,488		<b>113.2</b>	126.0	131.7	147.7	137.5	
18 Devon	41,405	4,762		<b>115.0</b>	119.4	129.7	129.5	124.7	
19 South Yorkshire	36,645	4,238		<b>115.7</b>	116.0	117.5	124.7	126.3	
20 Humberside	28,485	3,348		<b>117.5</b>	119.9	121.5	121.3	121.2	
21 County Durham & Darlington	17,363	2,060		<b>118.6</b>	129.5	113.9	72.3	72.9	
22 Kent	48,012	5,759		<b>119.9</b>	121.4	128.9	126.7	131.4	
23 North Yorkshire	30,656	3,743		<b>122.1</b>	122.3	113.9	113.5	113.3	
24 Suffolk	24,458	3,035		<b>124.1</b>	112.7	119.2	119.3	119.7	
25 Derbyshire	30,292	3,765		<b>124.3</b>	125.9	132.3	138.9	144.2	
26 Wiltshire	18,317	2,338		<b>127.6</b>	121.9	154.7	161.9	172.5	
27 Gloucestershire	20,102	2,673		<b>133.0</b>	130.7	110.8	109.4	106.6	
28 Leicestershire	30,347	4,084		<b>134.6</b>	138.4	134.4	142.5	137.0	
29 West Midlands	90,811	12,315		<b>135.6</b>	142.8	132.5	118.5	107.9	
30 Merseyside	38,540	5,244		<b>136.1</b>	244.3	165.9	124.8	146.4	
31 Lancashire	50,722	6,911		<b>136.3</b>	140.3	136.4	133.9	135.5	
32 Staffordshire	31,719	4,349		<b>137.1</b>	132.8	129.5	111.4	87.2	
33 Greater Manchester	90,589	12,713		<b>140.3</b>	143.4	138.1	141.4	142.5	
34 Hampshire	47,313	6,769		<b>143.1</b>	142.3	143.8	150.8	146.9	
35 Northamptonshire	18,887	2,786		<b>147.5</b>	152.5	145.5	149.1	142.9	
36 Nottinghamshire	29,951	4,454		<b>149.7</b>	149.6	151.5	155.6	150.6	
37 Warwickshire	16,146	2,454		<b>152.0</b>	151.2	152.0	151.3	146.6	
38 Avon	31,023	5,094		<b>164.2</b>	162.3	147.1	164.8	124.0	
39 Buckinghamshire	19,616	3,307		<b>168.6</b>	159.7	136.8	119.9	125.4	
40 West Yorkshire	74,598	12,971		<b>173.9</b>	177.3	176.3	170.6	166.7	
41 Surrey	30,969	5,834		<b>188.4</b>	195.0	194.1	188.7	194.9	
42 London	279,273	52,812		<b>189.1</b>	184.5	182.9	183.2	184.2	
43 West Sussex	23,425	4,505		<b>192.3</b>	197.7	202.3	219.0	216.0	
44 Cambridgeshire	22,213	4,289		<b>193.1</b>	202.7	199.8	229.9	240.6	
45 Royal Berkshire	22,327	4,321		<b>193.5</b>	191.8	195.3	206.7	210.8	
46 Tyne & Wear	31,004	6,159		<b>198.7</b>	184.0	200.7	201.9	196.1	

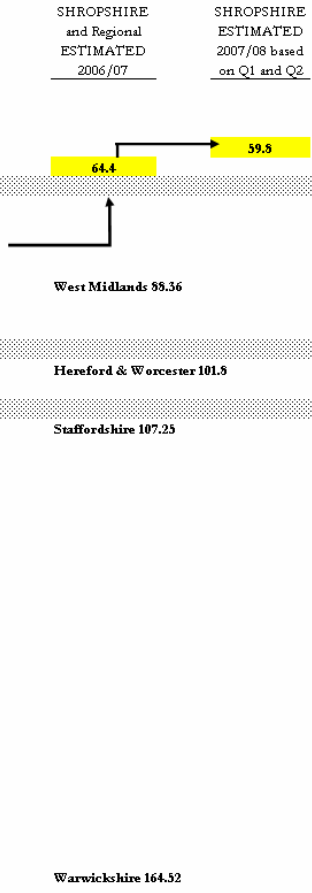

<sup>(1)</sup> As recorded on form FDR5. Figures may include some false alarms in domestic properties.  
<sup>(2)</sup> Source: CIPFA statistics (2006 data); numbers of non-domestic premises are taken from the National Non-domestic Rates Provisional Contributions Return at December 2005.  
<sup>(3)</sup> Data for the Isle of Wight for 2004/05 are not directly comparable with previous years due to changes in the recording of some types of false alarm incidents.  
<sup>(4)</sup> Data for Oxfordshire for 2002/03 onwards are not directly comparable with 2001/02 due to revised procedures in responding to an alarm.  
<sup>(5)</sup> Provisional.

Source: Communities and Local Government Fire Statistics.



149(i)

**The number of false alarms caused by automatic fire detection apparatus per 1,000 non-domestic properties (Reporting period April 06 - September 07)**

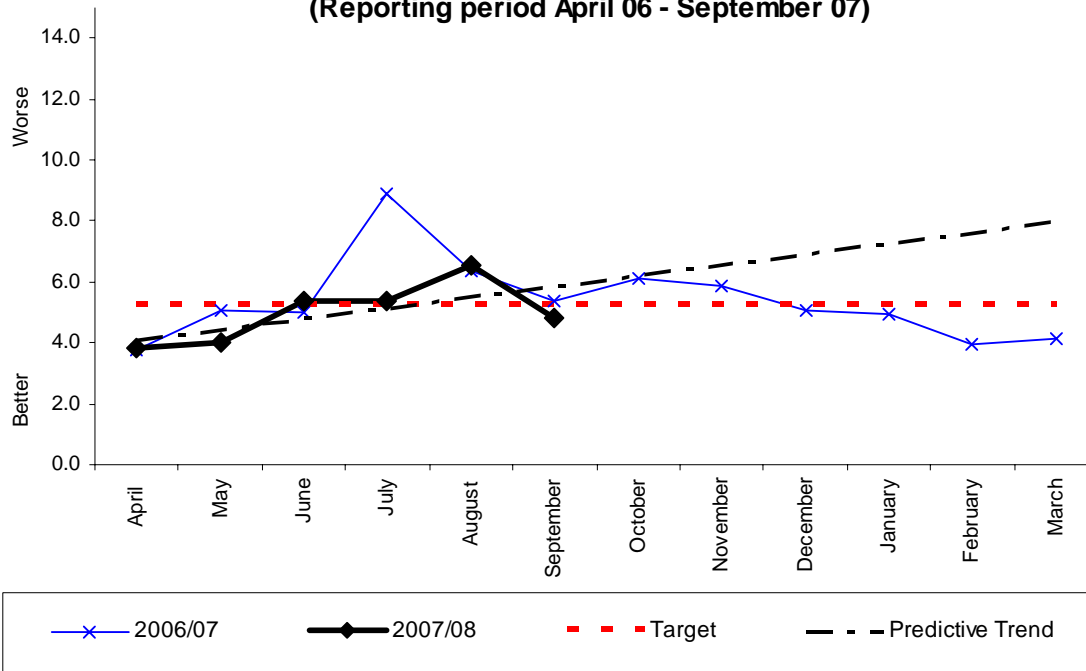

Monthly Stats (per 1,000 non-domestic properties)

	Apr	May	June	July	Aug	Sept	Oct	Nov	Dec	Jan	Feb	Mar	YTD
<b>2007</b>	3.84	4.04	5.34	5.34	6.51	4.82							29.89
<b>2006</b>	3.74	5.05	4.98	8.91	6.36	5.37	6.10	5.83	5.05	4.92	3.93	4.13	64.36
<b>2005</b>	3.89	5.61	6.66	6.73	5.15	6.80	6.66	5.74	4.49	5.28	4.49	5.48	66.97

Monthly Stats (actual incidents)

	Apr	May	June	July	Aug	Sept	Oct	Nov	Dec	Jan	Feb	Mar	YTD
<b>2007</b>	59	62	82	82	100	74							459
<b>2006</b>	57	77	76	136	97	82	93	89	77	75	60	63	982
<b>2005</b>	59	85	101	102	78	103	101	87	68	80	68	83	1015

Analysis

Yearly target	Will Authority achieve target? (Estimate using predictive trend)	Have current yearly results (including predictive trend) improved since last year?
62.75	√	√

Commentary



Statistics published by the CLG for 2005/06 were not released with the comment below attached.

**Table 22**

**BV 149(ii) - Number of those properties as recorded in BV149(i) with more than 1 attendance by the fire and rescue service**

18 Fire & Rescue Services submitted insufficient data for this BVPI to be calculated

Regional services report as follows in their 2007/08 Performance Plans:

	SHROPSHIRE and Regional ESTIMATED 2006/07		SHROPSHIRE ESTIMATED 2007/08 based on Q1 and Q2
<b>Shropshire</b>	<b>14.4</b>	<b>(%) = 220 properties</b>	<b>11.6</b>
Warwickshire	411	(Number of Properties)	
Hereford & Worcester	415	(Number of Properties)	
Staffordshire	505	(Number of Properties)	
West Midlands	982	(Number of Properties)	

**Regional data incomparable due to Performance Plan submission unit**



149(ii)

**The number of those properties with more than 1 attendance  
(Reporting period April 06 - September 07)**

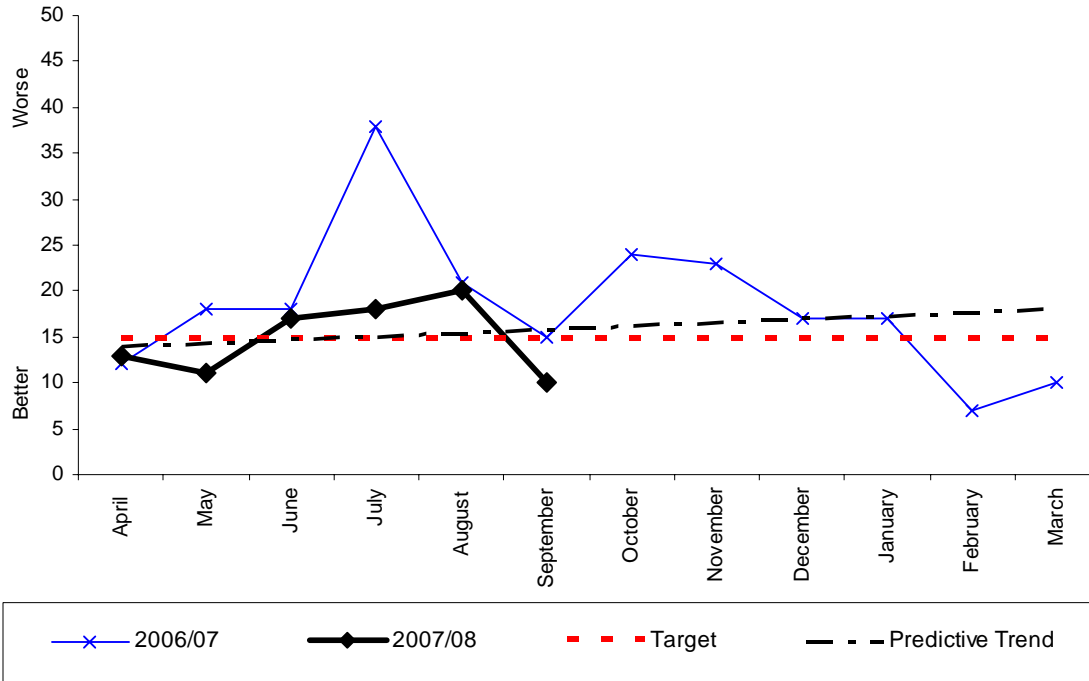

Monthly Stats (per 1,000 non-domestic properties)

	Apr	May	June	July	Aug	Sept	Oct	Nov	Dec	Jan	Feb	Mar	YTD
<b>2007</b>	0.85	0.72	1.11	1.17	1.30	0.65							5.80
<b>2006</b>	0.79	1.18	1.18	2.49	1.38	0.98	1.57	1.51	1.11	1.11	0.46	0.66	14.42
<b>2005</b>	0.40	1.19	1.45	1.58	0.99	1.39	1.06	1.58	0.66	0.99	0.92	0.53	12.75

Monthly Stats (actual incidents)

	Apr	May	June	July	Aug	Sept	Oct	Nov	Dec	Jan	Feb	Mar	YTD
<b>2007</b>	13	11	17	18	20	10							89
<b>2006</b>	12	18	18	38	21	15	24	23	17	17	7	10	220
<b>2005</b>	6	18	22	24	15	21	16	24	10	15	14	8	193

Analysis

Yearly target	Will Authority achieve target? (Estimate using predictive trend)	Have current yearly results (including predictive trend) improved since last year?
14.8	√	√

Commentary



Statistics published by the CLG for 2005/06 were not released with the comment below attached.

**Table 23**

**BV 149(iii) - Percentage of false alarms caused by automatic fire detection which are to a non-domestic premises with more than 1 attendance**

18 Fire & Rescue Services submitted insufficient data for this BVPI to be calculated

Regional services report as follows in their 2007/08 Performance Plans:

	SHROPSHIRE and Regional ESTIMATED 2006/07	SHROPSHIRE ESTIMATED 2007/08 based on Q1 and Q2
West Midlands	59.00	
Staffordshire	71.99	
Hereford & Worcester	75.30	73.42
Warwickshire	76.93	
<b>Shropshire</b>	<b>77.49</b>	





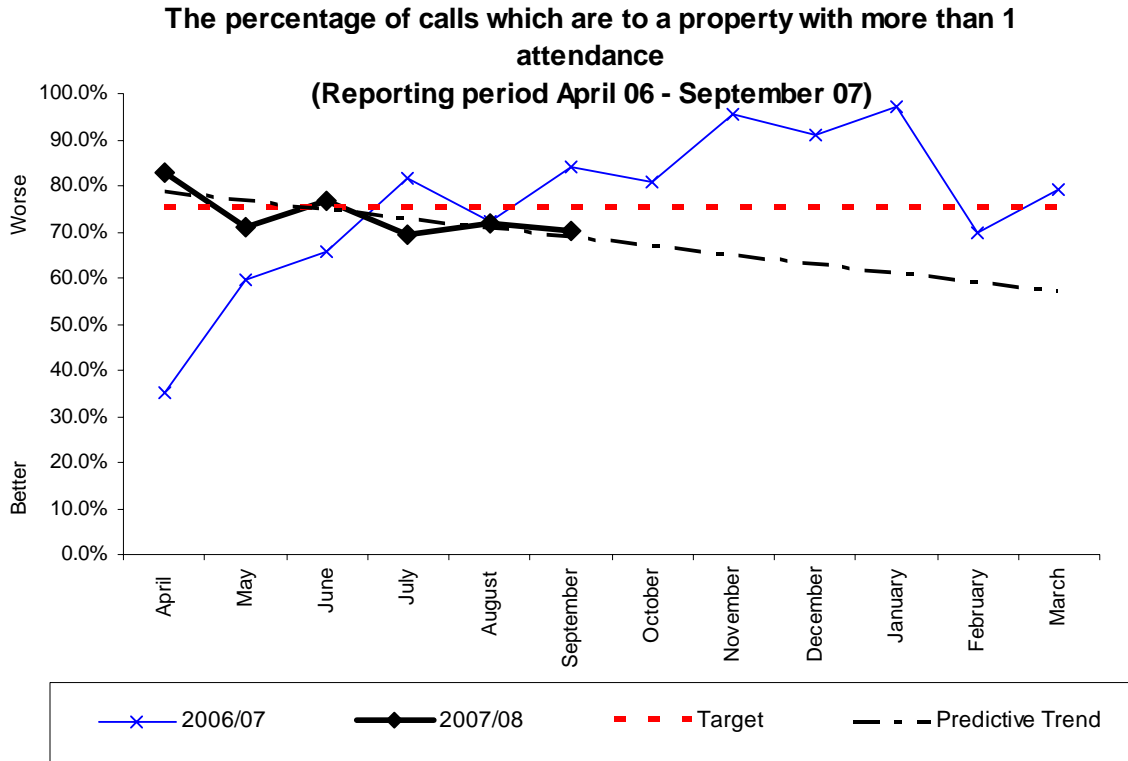

Monthly Stats (percentage)

	Apr	May	June	July	Aug	Sept	Oct	Nov	Dec	Jan	Feb	Mar
<b>2007</b>	83.05%	70.97%	76.83%	69.51%	72.00%	70.27%						
<b>2006</b>	35.09%	59.74%	65.79%	81.62%	72.16%	84.15%	80.65%	95.51%	90.91%	97.33%	70.00%	79.37%
<b>2005</b>	23.73%	56.47%	66.34%	83.33%	96.15%	81.55%	84.16%	87.36%	80.88%	86.25%	89.71%	77.11%

Monthly Stats (actual incidents)

	Apr	May	June	July	Aug	Sept	Oct	Nov	Dec	Jan	Feb	Mar	YTD	%
<b>2007</b>	49/59	44/62	63/82	57/82	72/100	52/74							337/459	73.42%
<b>2006</b>	20/57	46/77	50/76	111/136	70/97	69/82	75/93	85/89	70/77	73/75	42/60	50/63	761/982	77.49%
<b>2005</b>	14/59	48/85	67/101	85/102	75/78	84/103	85/101	76/87	55/68	69/80	61/68	64/83	783/1015	77.14%

Analysis

Yearly target	Will Authority achieve target? (Estimate using predictive trend)	Have current yearly results (including predictive trend) improved since last year?
75%	<b>X</b>	√

Commentary



**Table 24**

**BV 150 - Expenditure per head of population<sup>(1)</sup> on the provision of fire and rescue services**

	CLG		Net expenditure per head (£)					SHROPSHIRE and Regional ESTIMATED 2006/07	SHROPSHIRE ESTIMATED 2007/08 based on budget
	Population mid 2005 (thousands)	RO6 line 290 <sup>(2)</sup> (£1,000s)	2005/06 <sup>(3)</sup>	2004/05 <sup>(3)</sup>	2003/04 <sup>(3)</sup>	2002/03 <sup>(3)</sup>	2001/02 <sup>(3)</sup>		
1 Buckinghamshire	700.0	16,695	23.8	21.9	24.0	23.8	23.0		
2 Cambridgeshire	748.6	21,100	28.2	23.6	30.6	25.8	25.5		
3 Wiltshire	630.6	19,446	30.8	28.6	27.9	27.3	25.7		
4 Somerset	515.6	16,486	32.0	32.5	31.9	27.9	28.2		
5 Leicestershire	953.2	30,611	32.1	30.9	26.5	25.0	23.8		
6 Dorset	701.8	22,730	32.4	31.0	25.0	29.1	27.4		
7 Oxfordshire	626.9	20,392	32.5	31.4	26.5	25.9	24.7		
8 Norfolk	824.2	26,928	32.7	32.2	28.3	28.9	26.5		
9 Staffordshire	1,055.0	34,747	32.9	32.2	29.8	27.2	25.8		
10 Gloucestershire	575.2	19,009	33.0	30.5	28.0	24.0	25.2		
11 Derbyshire	981.3	32,462	33.1	31.3	27.1	27.7	26.8		
12 Lincolnshire	678.7	22,496	33.1	30.4	26.6	25.6	23.4		
<b>UPPER QUANTILE</b>									
13 Suffolk	692.1	23,058	33.3	31.1	26.3	26.2	24.7	Staffordshire £34.26	
14 Northamptonshire	651.8	22,716	34.8	31.4	27.7	21.7	23.1		
15 North Yorkshire	768.7	27,160	35.3	27.2	28.3	30.9	26.7		
16 Hampshire	1,671.0	59,121	35.4	33.0	30.9	28.8	27.1		
17 Nottinghamshire	1,041.4	37,143	35.7	36.0	32.1	31.0	29.8		
<b>18 Shropshire</b>	<b>450.6</b>	<b>16,126</b>	<b>35.5</b>	<b>34.6</b>	<b>33.3</b>	<b>31.8</b>	<b>28.1</b>		
19 Royal Berkshire	812.3	29,153	35.9	36.0	32.0	29.1	27.4		
20 Hereford & Worcester	734.6	26,724	36.4	31.9	30.8	28.8	27.1	Hereford & Worcester N/Av	
21 Hertfordshire	1,048.2	38,972	37.2	34.3	29.7	28.9	27.7		
22 Bedfordshire & Luton	582.6	21,669	37.2	37.3	34.8	32.7	30.6		
23 West Yorkshire	2,118.6	80,057	37.8	37.2	33.1	33.9	32.1		
24 Kent	1,621.0	61,893	38.2	35.0	32.2	30.7	29.8		
25 Cheshire	993.3	38,255	38.5	39.7	34.3	29.2	28.0		
26 Surrey	1,075.5	42,392	39.4	38.6	34.1	34.2	32.8		
27 Essex	1,645.9	64,990	39.5	36.2	33.4	31.8	30.7	Warwickshire £39.57	
28 Lancashire	1,439.3	57,021	39.6	38.2	35.9	33.8	32.1		
29 Warwickshire	533.9	21,314	39.9	35.1	34.2	34.4	32.7		
30 Cornwall	517.4	20,756	40.1	35.9	35.1	30.5	29.0		
31 South Yorkshire	1,285.6	51,674	40.2	36.9	32.9	33.5	32.5		
32 Avon	1,015.2	40,901	40.3	39.1	34.9	34.0	31.6		
33 Devon	1,109.9	45,416	40.9	39.7	35.4	33.5	31.6	£40.70	
34 West Sussex	764.4	31,377	41.0	39.0	34.7	32.9	29.9		
35 West Midlands	2,591.3	106,670	41.2	37.9	33.5	34.6	33.7		
36 County Durham & Darlington	598.9	25,022	41.5	38.4	40.1	34.9	34.0		
37 Cumbria	498.9	21,055	42.2	37.7	34.2	33.7	32.4	£42.24	
38 Greater Manchester	N/Av	N/Av	43.9	38.2	36.4	37.2	35.2		
39 East Sussex	752.9	33,366	44.3	41.9	28.0	36.2	32.8		
40 Merseyside	1,367.1	62,913	46.0	47.6	43.6	45.2	44.1	West Midlands £45.70	
41 Isle Of Wight	140.0	6,714	45.0	47.6	42.7	41.3	40.5		
42 Humberside	891.0	44,813	50.3	43.1	37.0	36.9	35.6		
43 Tyne & Wear	1,095.2	55,225	50.4	45.4	41.0	43.8	41.6		
44 Northumbria	311.3	15,710	50.5	49.5	44.6	42.4	39.7		
45 London	7,517.7	382,395	50.9	50.9	45.7	45.3	42.4		
46 Cleveland <sup>(4)</sup>	552.9	33,729	61.0	59.7	52.4	47.5	45.4		

<sup>(1)</sup> Source: ONS 2005 mid-year estimates.

<sup>(2)</sup> Source: Communities and Local Government Local Government Finance RO6 return.

<sup>(3)</sup> The data for 2003/04 to 2005/06 have been collected on an FRS17 basis. The main difference between these and previous years is that decisions relating to pensions are accounted for in the year they are taken, rather than in the year to which they apply. As a result, comparisons between 2003/04, 2004/05 and 2005/06 and earlier years may not be valid.

<sup>(4)</sup> Data have been revised following the publication of revised mid-year population estimates by ONS in October 2004.

<sup>(5)</sup> 2003/04 was previously published as 53.2. It has been revised in the light of an amendment received from the Brigade.  
N/Av Not available.



This BVPI is produced yearly and is taken from the CIPFA statistics. 2005/06 data has now been verified by the DCLG. 2006/07 and 2007/08 are estimates based on the budget.

BVPI 150 concerns the expenditure per head of population on the provision of fire and rescue services. For information purposes, a graph of historic verified data is shown, with comparison made with the national average.

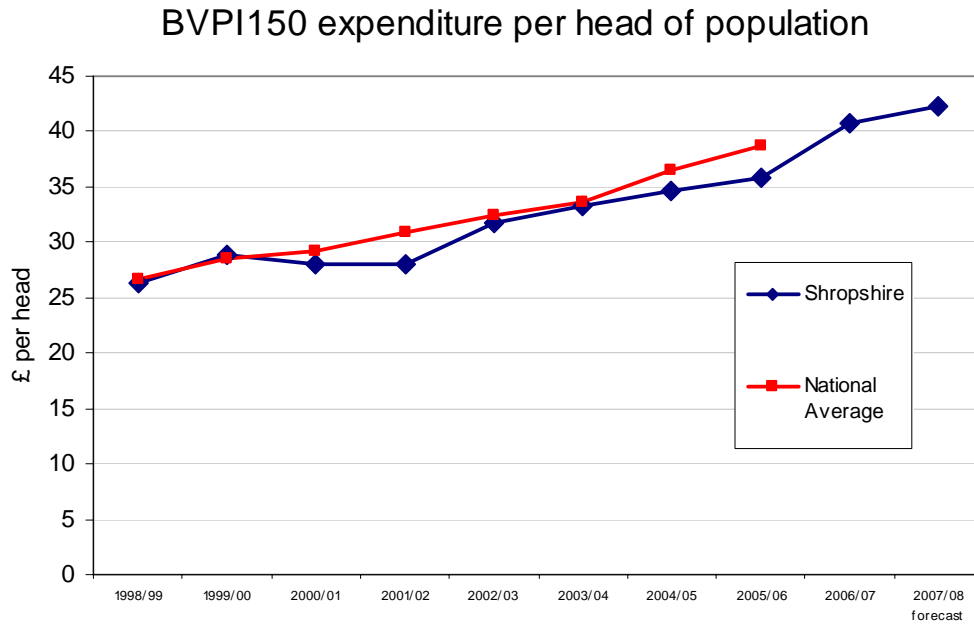

**Table 25**

**BV 206(i) - Number of deliberate primary fires (excluding deliberate primary fires in vehicles)<sup>(1)</sup> per 10,000 population<sup>(2)</sup>**

	Population mid 2005	No. of fires	Fires per 10,000 pop.	SHROPSHIRE and Regional ESTIMATED 2006/07	SHROPSHIRE ESTIMATED 2007/08 based on Q1 and Q2
	(thousands)	2005/06 <sup>(3)</sup>	2005/06 <sup>(3)</sup>		
1 Hampshire	1,671.0	377	2.3		
2 Surrey	1,075.5	265	2.5		
3 Hereford & Worcester	734.6	196	2.7	<b>Hereford &amp; Worcester 2.6</b>	
4 Royal Berkshire	812.3	217	2.7		
5 Oxfordshire	626.9	184	2.9		
6 Hertfordshire	1,048.2	308	2.9		
7 Essex	1,645.9	516	3.1	<b>Warwickshire 3.11</b>	
8 Warwickshire	533.9	170	3.2		
9 London	7,517.7	2,455	3.3		
10 Dorset	701.8	235	3.3		
11 Suffolk	692.1	234	3.4		
12 Gloucestershire	575.2	199	3.5		
<b>UPPER QUARTILE</b>					
13 Cornwall	517.4	179	3.5		
14 Wiltshire	630.6	220	3.5		
15 North Yorkshire	768.7	269	3.5		
16 Somerset	515.6	183	3.5		
17 West Sussex	764.4	282	3.7		
18 Devon	1,109.9	417	3.8		
19 Norfolk	824.2	316	3.8		
20 Cumbria	498.9	197	3.9		
21 Derbyshire	981.3	406	4.1		
22 Cambridgeshire	748.6	321	4.3		
23 Leicestershire	953.2	411	4.3		
24 Buckinghamshire	700.0	306	4.4		
25 Staffordshire	1,055.0	486	4.6		
26 Kent	1,621.0	759	4.7		
27 Lincolnshire	678.7	321	4.7		
28 Isle of Wight	140.0	71	5.1		
29 East Sussex	752.9	383	5.1		
30 Bedfordshire & Luton	582.6	298	5.1		
31 Avon	1,015.2	538	5.3		
32 Northumberland	311.3	166	5.3		
<b>33 Shropshire</b>	<b>450.6</b>	<b>253</b>	<b>5.6</b>	<b>Staffordshire 5.6</b>	
34 Cheshire	993.3	566	5.7		
35 County Durham & Darlington	598.9	356	5.9		
36 West Yorkshire	2,118.6	1,314	6.2	<b>West Midlands 6.44</b>	
37 West Midlands	2,591.3	1,711	6.6		
38 Northamptonshire	651.8	436	6.7		
39 South Yorkshire	1,285.6	892	6.9		
40 Lancashire	1,439.3	1,151	8.0		
41 Nottinghamshire	1,041.4	835	8.0		
42 Humberside	891.0	740	8.3		
43 Tyne & Wear	1,095.2	954	8.7		
44 Cleveland	552.9	495	9.0		
45 Greater Manchester	2,547.6	2,290	9.0		
46 Merseyside	1,367.1	1,516	11.1		

<sup>(1)</sup> As returned on form FDR1.

<sup>(2)</sup> Source: ONS 2005 mid-year estimates.

<sup>(3)</sup> Provisional.

Source: Communities and Local Government Fire Statistics.



206(i)

**The number of deliberate primary fires (excluding deliberate primary fires in vehicles) per 10,000 population  
(Reporting period April 06 - September 07)**

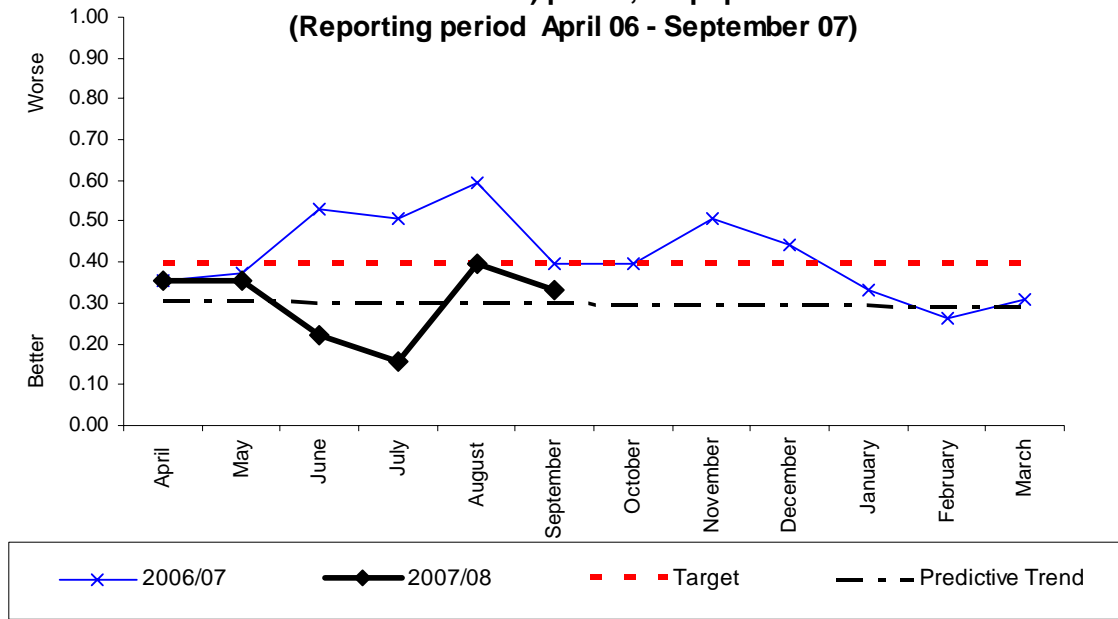

Monthly Stats (per 10,000 population)

	Apr	May	June	July	Aug	Sept	Oct	Nov	Dec	Jan	Feb	Mar	YTD
<b>2007</b>	0.35	0.35	0.22	0.15	0.40	0.33							1.8
<b>2006</b>	0.35	0.38	0.53	0.51	0.60	0.40	0.40	0.53	0.44	0.33	0.26	0.35	5.10
<b>2005</b>	0.60	0.49	0.69	0.33	0.51	0.45	0.47	0.53	0.45	0.31	0.45	0.38	5.66

Monthly Stats (actual incidents)

	Apr	May	June	July	Aug	Sept	Oct	Nov	Dec	Jan	Feb	Mar	YTD
<b>2007</b>	16	16	10	7	18	15							82
<b>2006</b>	16	17	24	23	27	18	18	23	20	15	12	14	227
<b>2005</b>	27	22	31	15	23	20	21	24	20	14	20	17	254

Analysis

Yearly target	Will Authority achieve target? (Estimate using predictive trend)	Have current yearly results (including predictive trend) improved since last year?
4.75	√	√

Commentary



**Table 26**

**BV 206(ii) - Number of deliberate primary fires in vehicles<sup>(1)</sup>  
per 10,000 population<sup>(2)</sup>**

	Population		Fires per	SHROPSHIRE and Regional ESTIMATED 2006/07	SHROPSHIRE ESTIMATED 2007/08 based on Q1 and Q2
	mid 2005  (thousands)	No. of fires 2005/06 <sup>(3)</sup>	10,000 pop. 2005/06 <sup>(3)</sup>		
1 Isle of Wight	140.0	20	1.4		
2 Wiltshire	630.6	212	3.4		
3 Devon	1,109.9	414	3.7		
4 Hereford & Worcester	734.6	275	3.7		
5 Hampshire	1,671.0	655	3.9		
6 Dorset	701.8	288	4.1	<b>Hereford &amp; Worcester 4.1</b>	
7 Suffolk	692.1	285	4.1		
8 London	7,517.7	3,179	4.2		
9 Cornwall	517.4	219	4.2		
10 Surrey	1,075.5	461	4.3		
11 West Sussex	764.4	329	4.3		
12 Somerset	515.6	231	4.5		
<b>UPPER QUANTILE</b>					
<b>13 Shropshire</b>	<b>450.6</b>	<b>216</b>	<b>4.8</b>		
14 Hertfordshire	1,048.2	509	4.86		
15 Leicestershire	953.2	487	5.1		
16 Northumbria	311.3	164	5.3		
17 Lincolnshire	678.7	358	5.3		
18 East Sussex	752.9	401	5.3		
19 Essex	1,645.9	878	5.3		
20 Norfolk	824.2	441	5.4		
21 Derbyshire	981.3	538	5.5		
22 North Yorkshire	768.7	440	5.7		
23 Royal Berkshire	812.3	470	5.8		
24 Cumbria	498.9	292	5.9		
25 Lancashire	1,439.3	896	6.2		
26 Gloucestershire	575.2	374	6.5		
27 Bedfordshire & Luton	582.6	407	7.0		
28 Oxfordshire	626.9	444	7.1		
29 Staffordshire	1,055.0	808	7.7	<b>Staffordshire 6.54</b>	
30 Cambridgeshire	748.6	603	8.1		
31 County Durham & Darlington	598.9	514	8.6		
32 Buckinghamshire	700.0	602	8.6		
33 Warwickshire	533.9	464	8.7		
34 Kent	1,621.0	1,497	9.2		
35 West Midlands	2,591.3	2,517	9.7		
36 Cheshire	993.3	977	9.8		
37 Northamptonshire	651.8	754	11.6		
38 Tyne & Wear	1,095.2	1,333	12.2		
39 Nottinghamshire	1,041.4	1,275	12.2		
40 West Yorkshire	2,118.6	2,633	12.4		
41 Cleveland	552.9	694	12.6		
42 Merseyside	1,367.1	1,888	13.8		
43 Avon	1,015.2	1,432	14.1		
44 Greater Manchester	2,547.6	3,647	14.3		
45 Humberside	891.0	1,358	15.2		
46 South Yorkshire	1,285.6	2,045	15.9		

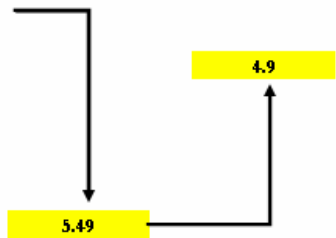

<sup>(1)</sup> As returned on form FDR1.

<sup>(2)</sup> Source: ONS 2005 mid-year estimates.

<sup>(3)</sup> Provisional.

Source: Communities and Local Government Fire Statistics.



206(ii)

**The number of deliberate primary fires in vehicles per 10,000 population**  
(Reporting period April 06 - September 07)

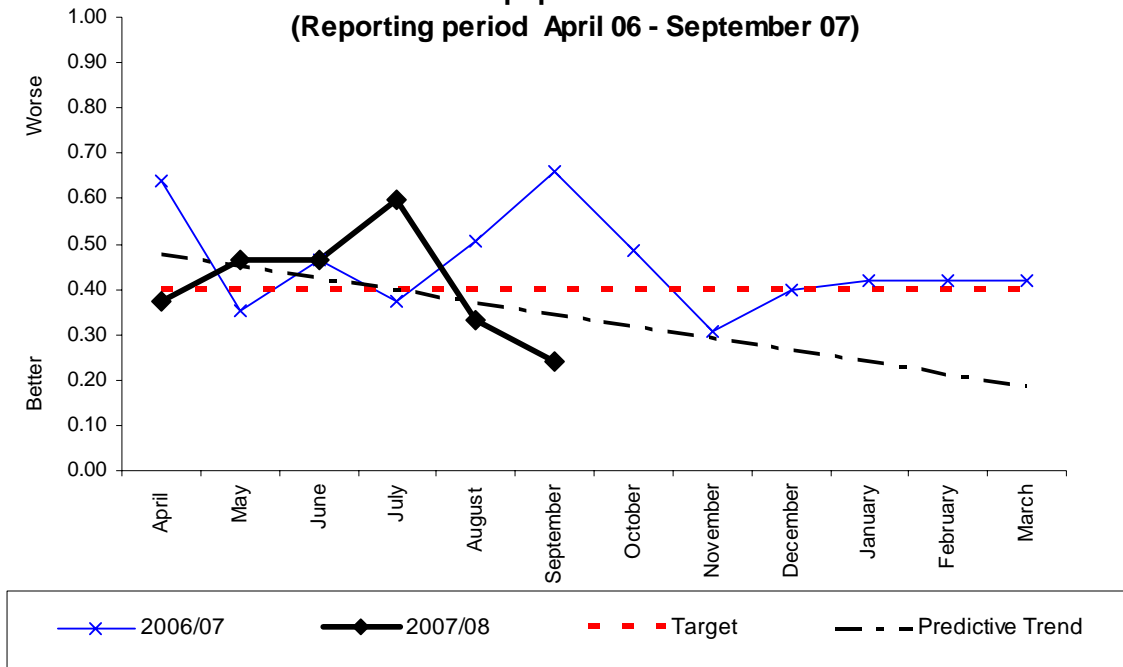

Monthly Stats (per 10,000 population)

	Apr	May	June	July	Aug	Sept	Oct	Nov	Dec	Jan	Feb	Mar	YTD
<b>2007</b>	0.38	0.46	0.46	0.60	0.33	0.24							2.47
<b>2006</b>	0.64	0.35	0.46	0.38	0.51	0.66	0.49	0.31	0.40	0.42	0.46	0.42	5.49
<b>2005</b>	0.45	0.42	0.40	0.36	0.53	0.38	0.65	0.45	0.18	0.45	0.29	0.33	4.88

Monthly Stats (actual incidents)

	Apr	May	June	July	Aug	Sept	Oct	Nov	Dec	Jan	Feb	Mar	YTD
<b>2007</b>	17	21	21	27	15	11							57
<b>2006</b>	29	16	21	17	23	30	22	14	18	19	21	19	249
<b>2005</b>	20	19	18	16	24	17	29	20	8	20	13	15	219

Analysis

Yearly target	Will Authority achieve target? (Estimate using predictive trend)	Have current yearly results (including predictive trend) improved since last year?
4.76	X	√

Commentary



**Table 27**

**BV 206(iii) - Number of deliberate secondary fires (excluding deliberate secondary fires in vehicles)<sup>(1)</sup> per 10,000 population<sup>(2)</sup>**

	Population mid 2005  (thousands)	No. of fires  2005/06 <sup>(3)</sup>	Fires per 10,000 pop.  2005/06 <sup>(4)</sup>	SHROPSHIRE and Regional ESTIMATED 2006/07	SHROPSHIRE ESTIMATED 2007/08 based on Q1 and Q2
<b>1 Shropshire</b>	<b>450.6</b>	<b>166</b>	<b>3.7</b>	<b>4.9</b>	
2 Surrey	1,075.5	799	7.4		
3 Lincolnshire	678.7	601	8.9		
4 Cornwall	517.4	489	9.5		
5 Isle of Wight	140.0	135	9.6		
6 West Sussex	764.4	781	10.2		
7 North Yorkshire	768.7	841	10.9		
8 Suffolk	692.1	761	11.0		
9 Oxfordshire	626.9	703	11.2		
10 Dorset	701.8	902	12.9		
11 Gloucestershire	575.2	788	13.7		
12 Royal Berkshire	812.3	1,136	14.0		
<b>UPPER QUARTILE</b>					
13 East Sussex	752.9	1,088	14.5		
14 Norfolk	824.2	1,248	15.1		
15 London	7,517.7	11,637	15.5		
16 Hereford & Worcester	734.6	1,145	15.6		
17 Devon	1,109.9	1,828	16.5		
18 Wiltshire	630.6	1,057	16.8		
19 Somerset	515.6	904	17.5		
20 Cambridgeshire	748.6	1,322	17.7		
21 Buckinghamshire	700.0	1,328	19.0		
22 Hertfordshire	1,048.2	2,024	19.3		
23 Leicestershire	953.2	1,868	19.6		
24 Derbyshire	981.3	2,019	20.6		
25 Warwickshire	533.9	1,135	21.3		
26 Bedfordshire & Luton	582.6	1,287	22.1	Warwickshire 24.76	<b>22.1</b>
27 Kent	1,621.0	4,044	24.9		
28 Hampshire	1,671.0	4,253	25.5		
29 Avon	1,015.2	2,861	28.2		
30 Northumberland	311.3	973	31.3		
31 Northamptonshire	651.8	2,253	34.6		
32 Staffordshire	1,055.0	3,763	35.7		
33 Cheshire	993.3	3,640	36.6		
34 Cumbria	498.9	1,835	36.8		
35 Lancashire	1,439.3	5,824	40.5	Staffordshire 39	
36 Nottinghamshire	1,041.4	4,310	41.4		
37 West Midlands	2,591.3	11,442	44.2		
38 West Yorkshire	2,118.6	11,001	51.9	West Midlands 49.4	
39 County Durham & Darlington	598.9	3,219	53.7		
40 Greater Manchester	2,547.6	14,089	55.3		
41 Humberside	891.0	5,050	56.7		
42 South Yorkshire	1,285.6	7,870	61.2		
43 Tyne & Wear	1,095.2	7,327	66.9		
44 Merseyside	1,367.1	11,526	84.3		
45 Cleveland	552.9	5,547	100.3		
46 Essex <sup>(5)</sup>	1,645.9	N/Pr	N/Pr		

<sup>(1)</sup> As returned on the supplementary data form

<sup>(2)</sup> Source: ONS 2005 mid-year estimates.

<sup>(3)</sup> Essex FRS did not submit data for this BVPI

<sup>(4)</sup> Provisional.

Source: Communities and Local Government Fire Statistics.





**The number of deliberate secondary fires (excluding deliberate secondary fires in vehicles) per 10,000 population  
(Reporting period April 06 - September 07)**

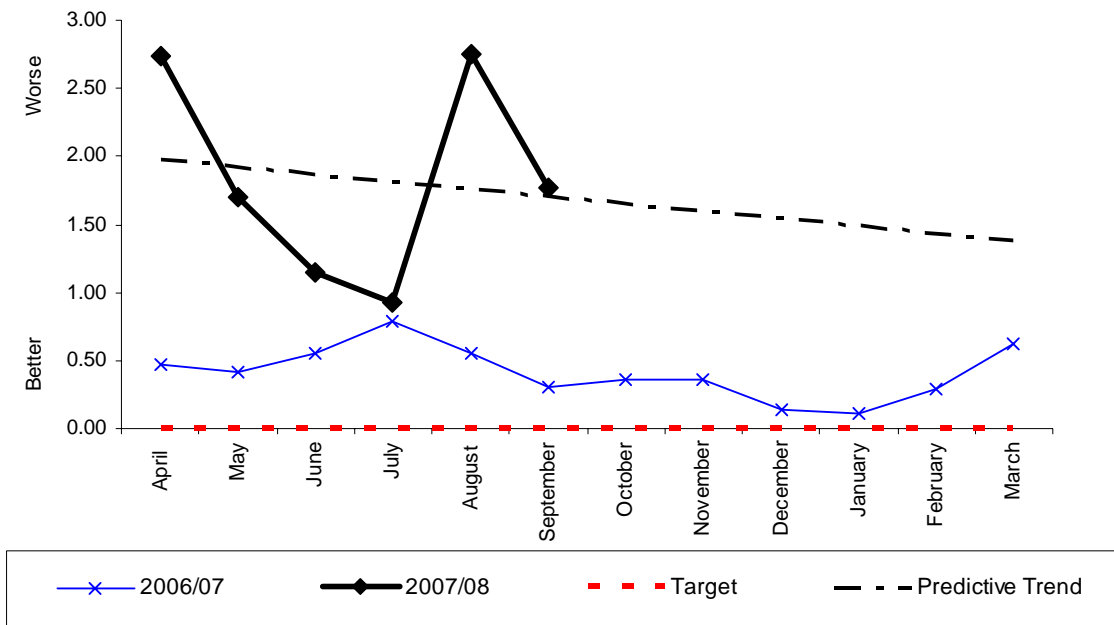

Monthly Stats (per 10,000 population)

	Apr	May	June	July	Aug	Sept	Oct	Nov	Dec	Jan	Feb	Mar	YTD
<b>2007</b>	2.74	1.70	1.15	0.93	2.76	1.76							11.03
<b>2006</b>	0.46	0.42	0.55	0.79	0.55	0.31	0.35	0.35	0.13	0.11	0.29	0.62	4.94
<b>2005</b>	0.20	0.51	0.27	0.36	0.27	0.29	0.33	0.36	0.22	0.33	0.22	0.33	3.70

Monthly Stats (actual incidents)

	Apr	May	June	July	Aug	Sept	Oct	Nov	Dec	Jan	Feb	Mar	YTD
<b>2007</b>	124	77	52	42	125	80							500
<b>2006</b>	21	19	25	36	25	14	16	16	6	5	13	28	224
<b>2005</b>	9	23	12	16	12	13	15	16	10	15	10	15	166

Analysis

Yearly target	Will Authority achieve target? (Estimate using predictive trend)	Have current yearly results (including predictive trend) improved since last year?
Not Set	?	?

Commentary: Increase in volume from previous years due to coding change where a child is deemed to have maliciously started a fire.



**Table 28**

**BV 206(iv) - Number of deliberate secondary fires in vehicles<sup>(1)</sup>  
per 10,000 population<sup>(2)</sup>**

	Population		Fires per	SHROPSHIRE and Regional ESTIMATED 2006/07	SHROPSHIRE ESTIMATED 2007/08 based on Q1 and Q2
	mid 2005  (thousands)	No. of fires 2005/06 <sup>(3)</sup>	10,000 pop. 2005/06 <sup>(4)</sup>		
1 Gloucestershire	575.2	3	0.05		
<b>2 Shropshire</b>	<b>450.6</b>	<b>5</b>	<b>0.11</b>	<b>0.09</b>	<b>0.04</b>
3 Northumberland	311.3	6	0.2		
4 Cornwall	517.4	11	0.2		
5 North Yorkshire	768.7	17	0.2		
6 County Durham & Darlington	598.9	15	0.3		
7 Leicestershire	953.2	24	0.3		
8 East Sussex	752.9	19	0.3		
9 Surrey	1,075.5	29	0.3		
10 Isle of Wight	140.0	5	0.4		
11 Lincolnshire	678.7	25	0.4		
12 Somerset	515.6	20	0.4		
<b>UPPER QUARTILE</b>					
13 Avon	1,015.2	42	0.4		
14 Cleveland	552.9	23	0.4		
15 Staffordshire	1,055.0	44	0.4		
16 Wiltshire	630.6	29	0.5		
17 Greater Manchester	2,547.6	122	0.5		
18 Cheshire	993.3	50	0.5		
19 Hereford & Worcester	734.6	38	0.5	<b>Hereford &amp; Worcester 0.5</b>	
20 Devon	1,109.9	60	0.5	<b>West Midlands 0.54</b>	
21 Dorset	701.8	38	0.5		
22 Tyne & Wear	1,095.2	60	0.5	<b>Staffordshire 0.59</b>	
23 West Midlands	2,591.3	162	0.6		
24 Warwickshire	533.9	36	0.7		
25 Lancashire	1,439.3	100	0.7		
26 West Sussex	764.4	55	0.7		
27 Buckinghamshire	700.0	51	0.7		
28 Suffolk	692.1	54	0.8		
29 West Yorkshire	2,118.6	169	0.8		
30 Nottinghamshire	1,041.4	84	0.8		
31 Royal Berkshire	812.3	68	0.8		
32 Oxfordshire	626.9	53	0.8		
33 Derbyshire	981.3	90	0.9		
34 Norfolk	824.2	78	0.9		
35 Bedfordshire & Luton	582.6	57	1.0	<b>Warwickshire 0.97</b>	
36 Cumbria	498.9	50	1.0		
37 South Yorkshire	1,285.6	131	1.0		
38 Hertfordshire	1,048.2	115	1.1		
39 Merseyside	1,367.1	168	1.2		
40 London	7,517.7	1,133	1.5		
41 Humberside	891.0	151	1.7		
42 Cambridgeshire	748.6	136	1.8		
43 Kent	1,621.0	311	1.9		
44 Northamptonshire	651.8	135	2.1		
45 Hampshire	1,671.0	350	2.1		
46 Essex <sup>(5)</sup>	1,645.9	N/Pr	N/Pr		

<sup>(1)</sup> As returned on the supplementary data form

<sup>(2)</sup> Source: ONS 2005 mid-year estimates.

<sup>(3)</sup> Essex FRS did not submit data for this BVPI

<sup>(4)</sup> Provisional.

Source: Communities and Local Government Fire Statistics.



206(iv)

**The number of deliberate secondary fires in vehicles per 10,000 population  
(Reporting period April 06 - September 07)**

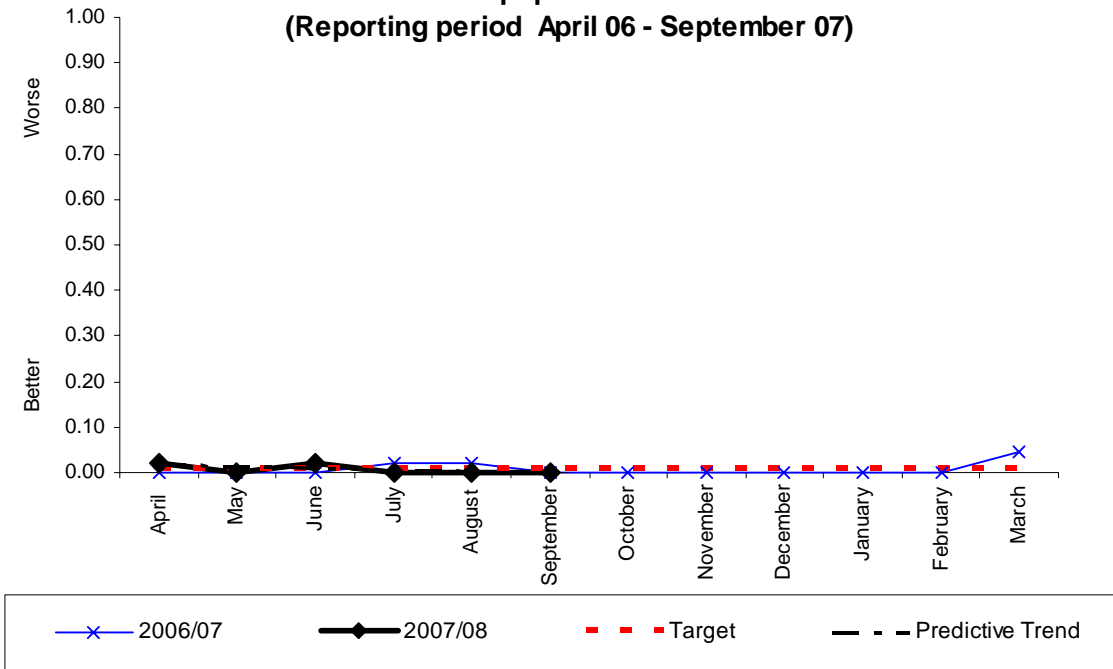

Monthly Stats (per 10,000 population)

	Apr	May	June	July	Aug	Sept	Oct	Nov	Dec	Jan	Feb	Mar	YTD
<b>2007</b>	0.02	0.00	0.02	0.00	0.00	0.00							0.04
<b>2006</b>	0.00	0.00	0.00	0.022	0.022	0.00	0.00	0.00	0.00	0.00	0.00	0.044	0.09
<b>2005</b>	0.00	0.02	0.00	0.02	0.02	0.02	0.00	0.02	0.00	0.00	0.00	0.00	0.11

Monthly Stats (actual incidents)

	Apr	May	June	July	Aug	Sept	Oct	Nov	Dec	Jan	Feb	Mar	YTD
<b>2007</b>	1	0	1	0	0	0							2
<b>2006</b>	0	0	0	1	1	0	0	0	0	0	0	2	4
<b>2005</b>	0	1	0	1	1	1	0	1	0	0	0	0	5

Analysis

Yearly target	Will Authority achieve target? (Estimate using predictive trend)	Have current yearly results (including predictive trend) improved since last year?
0.09	√	√

Commentary



Table 29

BV 207 - Number of of fires<sup>(1)</sup> in non-domestic premises<sup>(2)</sup> per 1,000 non-domestic premises

	Non-domestic premises	No. of fires 2005/06 <sup>(3)</sup>	Fires per 1,000 non-domestic premises	SHROPSHIRE and Regional ESTIMATED 2006/07	SHROPSHIRE ESTIMATED 2007/08 based on Q1 and Q2
			2005/06 <sup>(3)</sup>		
1 Cornwall	25,658	177	6.9		
2 Norfolk	30,383	233	7.7		
3 Essex	50,381	418	8.3		
4 Suffolk	24,458	228	9.3		
5 London	279,273	2,808	10.1		
6 Hampshire	47,313	496	10.5		Hereford & Worcester 10.5
7 Leicestershire	30,347	321	10.6		
8 Kent	48,012	508	10.6		
9 Dorset	25,115	269	10.7		
10 Derbyshire	30,292	326	10.8		
11 West Yorkshire	74,598	806	10.8		
12 Hereford & Worcester	24,666	268	10.9		
UPPER QUARTILE					
13 Wiltshire	18,317	201	11.0		
14 Somerset	18,157	202	11.1		
15 Oxfordshire	18,499	212	11.5		
16 Gloucestershire	20,102	236	11.7		
17 Cumbria	22,776	272	11.9		11.5
KPI UPPER THRESHOLD					
18 North Yorkshire	30,656	370	12.1		
19 West Sussex	23,425	285	12.2		
20 Devon	41,405	529	12.8		
21 Lincolnshire	23,646	303	12.8		West Midlands 12.97
22 Staffordshire	31,719	413	13.0		
23 Hertfordshire	28,820	380	13.2		
24 Cleveland	14,740	196	13.3		
25 Nottinghamshire	29,951	399	13.3		
26 Warwickshire	16,146	217	13.4		
27 Surrey	30,969	418	13.5		
28 Royal Berkshire	22,327	302	13.5		
29 Bedfordshire & Luton	16,377	222	13.6		
30 County Durham & Darlington	17,363	243	14.0		
31 Isle of Wight	5,867	83	14.1		
32 West Midlands	90,811	1,293	14.2		
33 Humberside	28,485	411	14.4		
34 East Sussex	25,538	373	14.61		
<b>35 Shropshire</b>	<b>13,257</b>	<b>235</b>	<b>15.4</b>	→ 14.75 farms included	
36 Cambridgeshire	22,213	344	15.5		
37 Lancashire	50,722	790	15.6		
38 Cheshire	30,821	481	15.6		
39 South Yorkshire	36,645	602	16.4		Warwickshire 16.66
40 Buckinghamshire	19,616	328	16.7		
41 Avon	31,023	537	17.3		
KPI LOWER THRESHOLD					
42 Merseyside	38,540	684	17.7		Staffordshire 17.43
43 Northumberland	10,650	191	17.9		
44 Northamptonshire	18,887	346	18.3		
45 Tyne & Wear	31,004	688	22.2		
46 Greater Manchester	90,589	2,041	22.5		

<sup>(1)</sup> As returned on form FDR1.

<sup>(2)</sup> Source: CIPFA statistics (2006 data); numbers of non-domestic premises are taken from the National Non-Domestic Rates Provisional Contributions Return at December 2005.

<sup>(3)</sup> Provisional.

Source: Communities and Local Government Fire Statistics.



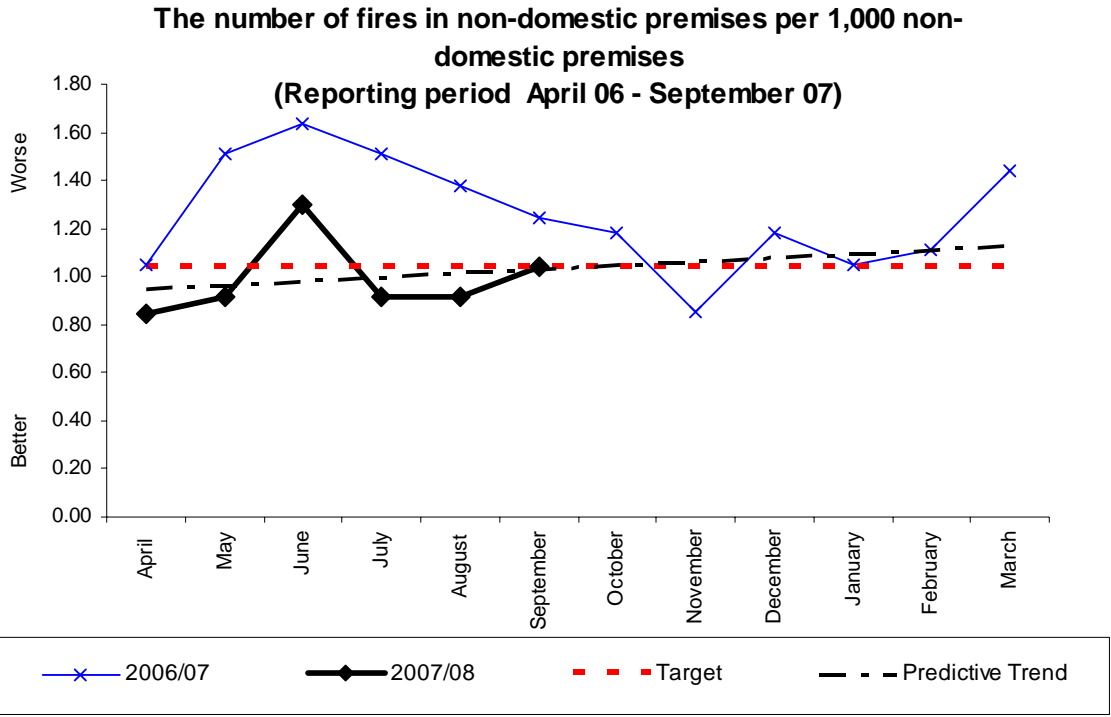

Monthly Stats (per 10,000 population)

	Apr	May	June	July	Aug	Sept	Oct	Nov	Dec	Jan	Feb	Mar	YTD
<b>2007</b>	0.85	0.91	1.30	0.91	0.91	1.04							5.92
<b>2006</b>	1.05	1.51	1.64	1.51	1.38	1.25	1.18	0.85	1.18	1.05	1.11	1.44	15.14
<b>2005</b>	1.72	1.25	1.25	1.91	1.85	1.85	1.19	1.58	1.65	1.32	1.58	1.45	18.61

Monthly Stats (actual incidents)

	Apr	May	June	July	Aug	Sept	Oct	Nov	Dec	Jan	Feb	Mar	YTD
<b>2007</b>	13	14	20	14	14	16							91
<b>2006</b>	16	23	25	23	21	19	18	13	18	16	17	22	231
<b>2005</b>	26	19	19	29	28	28	18	24	25	20	24	22	282

Analysis

Yearly target	Will Authority achieve target? (Estimate using predictive trend)	Have current yearly results (including predictive trend) improved since last year?
12.5	√	√

Commentary



Table 30

**BV 208 - Percentage of people in accidental fires<sup>(1)</sup> in dwellings<sup>(2)</sup> who escape unharmed without fire and rescue service assistance at the fire**

	People in accidental dwelling fires		Percentage of people who escape unharmed	SHROPSHIRE and Regional ESTIMATED 2006/07	SHROPSHIRE ESTIMATED 2007/08 based on Q1 and Q2
	No. of people	No. who escape unharmed			
1 Northamptonshire	745	728	97.72		
<b>2 Shropshire</b>	<b>340</b>	<b>329</b>	<b>96.76</b>	<b>95.5</b>	<b>96.7</b>
3 Staffordshire	3,053	2,950	96.63		
4 Cleveland	599	575	96.0		
5 London	17,903	17,178	96.0		
6 Northumberland	309	296	95.8		
7 Buckinghamshire	1,091	1,045	95.8		
8 Cornwall	1,504	1,440	95.7		
9 Kent	1,625	1,551	95.4		
10 Hampshire	5,610	5,352	95.4		
11 Cheshire	1,672	1,595	95.4		
12 Leicestershire	1,807	1,718	95.1	Staffordshire 95.19	
UPPER QUANTILE					
13 Dorset	956	896	93.7		
14 Cumbria	573	537	93.7		
KPI UPPER THRESHOLD					
15 Norfolk	1,106	1,034	93.5		
16 Hereford & Worcester	558	521	93.4		
17 Cambridgeshire	2,555	2,381	93.2		
18 Nottinghamshire	1,039	967	93.1		
19 Hertfordshire	2,080	1,934	93.0		
20 Lancashire	3,594	3,338	92.9		
21 East Sussex	1,415	1,313	92.8		
22 Merseyside	2,219	2,051	92.4		
23 Gloucestershire	672	620	92.3		
24 Isle of Wight	153	141	92.2		
25 Tyne & Wear	1,314	1,196	91.0		
26 Wiltshire	1,119	1,012	90.4		
27 Royal Berkshire	1,055	954	90.4		
28 Surrey	1,146	1,035	90.3	Warwickshire 90.35	
29 Devon	1,765	1,594	90.3		
30 Oxfordshire	891	804	90.2		
31 West Midlands	3,424	3,085	90.1		
32 Somerset	840	754	89.8		
33 Humberside	2,192	1,966	89.7		
34 West Sussex	1,143	1,021	89.3		
35 Derbyshire	1,924	1,717	89.2	Hereford & Worcester 89	
36 Greater Manchester	9,569	8,511	88.9		
37 West Yorkshire	2,900	2,578	88.9		
KPI LOWER THRESHOLD					
38 Suffolk	700	620	88.6		
39 Avon	516	457	88.6		
40 South Yorkshire	1,716	1,512	88.1		
41 North Yorkshire	906	783	86.4		
42 Warwickshire	396	333	84.1		
43 Lincolnshire	459	373	81.3	West Midlands 82.51	
44 County Durham & Darlington	498	404	81.1		
45 Essex <sup>(3)</sup>	N/P <sup>(4)</sup>	N/P <sup>(4)</sup>	N/P <sup>(4)</sup>		
46 Bedfordshire & Luton <sup>(5)</sup>	N/A	N/A	N/A		

<sup>(1)</sup> As returned on the supplementary data form

<sup>(2)</sup> Includes caravans, houseboats and other non-building structures used as permanent dwellings.

<sup>(3)</sup> Essex FRS did not submit data for this BVPI

<sup>(4)</sup> Figures for Bedfordshire FRS are not being quoted due to problems in recording

<sup>(5)</sup> Provisional.

Source: Communities and Local Government Fire Statistics.



The percentage of people in accidental dwelling fires who escaped unharmed without FRA assistance at the fire (Reporting period April 06 - September 07)

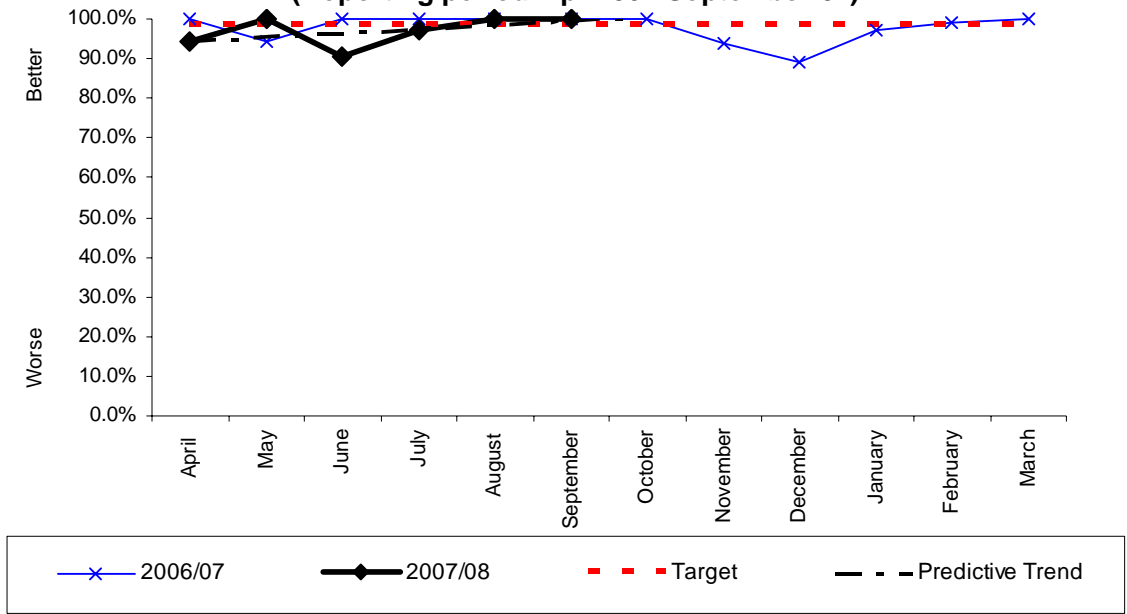

Monthly Stats (percentage)

	Apr	May	June	July	Aug	Sept	Oct	Nov	Dec	Jan	Feb	Mar
<b>2007</b>	94.12%	100%	90.63%	97.14%	100%	100%						
<b>2006</b>	100%	94.12%	100%	100%	100%	100%	100%	93.75%	88.89%	96.97%	99.07%	100%
<b>2005</b>	92.31%	100%	95.56%	100%	75.00%	100%	95.65%	96.97%	98.04%	100%	100%	100%

Monthly Stats (people/total)

	Apr	May	June	July	Aug	Sept	Oct	Nov	Dec	Jan	Feb	Mar	YTD	%
<b>2007</b>	16/17	36/36	29/32	34/35	25/25	8/8							148/153	96.73%
<b>2006</b>	34/34	16/17	37/37	44/44	47/47	17/17	30/30	30/32	16/18	32/33	213/215	16/16	532/540	98.52
<b>2005</b>	24/26	14/14	43/45	18/18	12/16	29/29	22/23	32/33	50/51	20/20	26/26	29/29	319/330	96.66

Analysis

Yearly target	Will Authority achieve target? (Estimate using predictive trend)	Have current yearly results (including predictive trend) improved since last year?
98.50%	X	X

Commentary



**Table 31**

**BV 209(i) - Percentage of fires attended<sup>(1)</sup> in dwellings<sup>(2)</sup> where a smoke alarm had activated**

	No. of dwelling	No. where smoke	Percentage where	SHROPSHIRE and Regional ESTIMATED 2006/07	SHROPSHIRE ESTIMATED 2007/08 based on Q1 and Q2
	fires	alarm activated	smoke alarm activated		
	2005/06 <sup>(3)</sup>	2005/06 <sup>(3)</sup>	2005/06 <sup>(3)</sup>		
1 Cumbria	482	272	56.4		
2 Tyne & Wear	1,896	1,039	54.8		
3 Dorset	553	296	53.5		
4 Hertfordshire	834	445	53.4		
5 Cambridgeshire	543	285	52.5		
6 Wiltshire	476	241	50.6		
7 Hampshire	1,098	545	49.6		
8 Gloucestershire	449	208	46.3		
9 Staffordshire	728	337	46.3		
10 North Yorkshire	487	223	45.8		
11 Greater Manchester	4,490	2,055	45.8		
12 Sussex	683	311	45.5		
<b>UPPER QUARTILE</b>					
13 Suffolk	406	182	44.8		
14 West Sussex	581	260	44.8		
<b>KPI UPPER THRESHOLD</b>					
15 East Sussex	829	356	42.9	44.0	
16 Avon	760	325	42.8		
17 Oxfordshire	407	174	42.8		
18 Merseyside	1,941	826	42.6		
19 Warwickshire	306	128	41.8		
20 Royal Berkshire	585	242	41.4		
21 Lancashire	2,035	841	41.3		
22 Cheshire	843	343	40.7		
23 Cleveland	482	195	40.5		
24 Buckinghamshire	565	228	40.4		
25 Somerset	341	136	39.9		
26 Devon	974	386	39.6		
27 Cornwall	366	143	39.1		
28 Northumberland	250	96	38.4		
29 Humberside	822	314	38.2		
30 Kent	1,084	411	37.9		
31 Derbyshire	693	259	37.4		
32 Isle of Wight	103	38	36.9		
<b>33 Shropshire</b>	<b>331</b>	<b>120</b>	<b>36.3</b>		
34 Northamptonshire	563	204	36.2		
35 Hereford & Worcester	435	155	35.6		
36 County Durham & Darlington	529	187	35.3		
37 Essex	844	292	34.6		
38 Norfolk	426	140	32.9		
39 West Midlands	3,038	994	32.7		
40 Leicestershire	531	170	32.0		
41 Lincolnshire	430	136	31.6		
<b>KPI LOWER THRESHOLD</b>					
42 South Yorkshire	1,232	384	31.2		
43 Nottinghamshire	945	291	30.8		
44 London	7,226	2,211	30.6		
45 West Yorkshire	2,031	610	30.0		
46 Bedfordshire & Luton	505	108	21.4		

Warwickshire 39.95

Hereford & Worcester 40

West Midlands 34.1

Staffordshire 23.31

<sup>(1)</sup> As returned on form FDR1.

<sup>(2)</sup> Includes caravans, houseboats and other non-building structures used as permanent dwellings.

<sup>(3)</sup> Provisional.

Source: Communities and Local Government Fire Statistics.





209(i)

**The percentage of fires attended in dwellings where a smoke alarm had activated  
(Reporting period April 06 - September 07)**

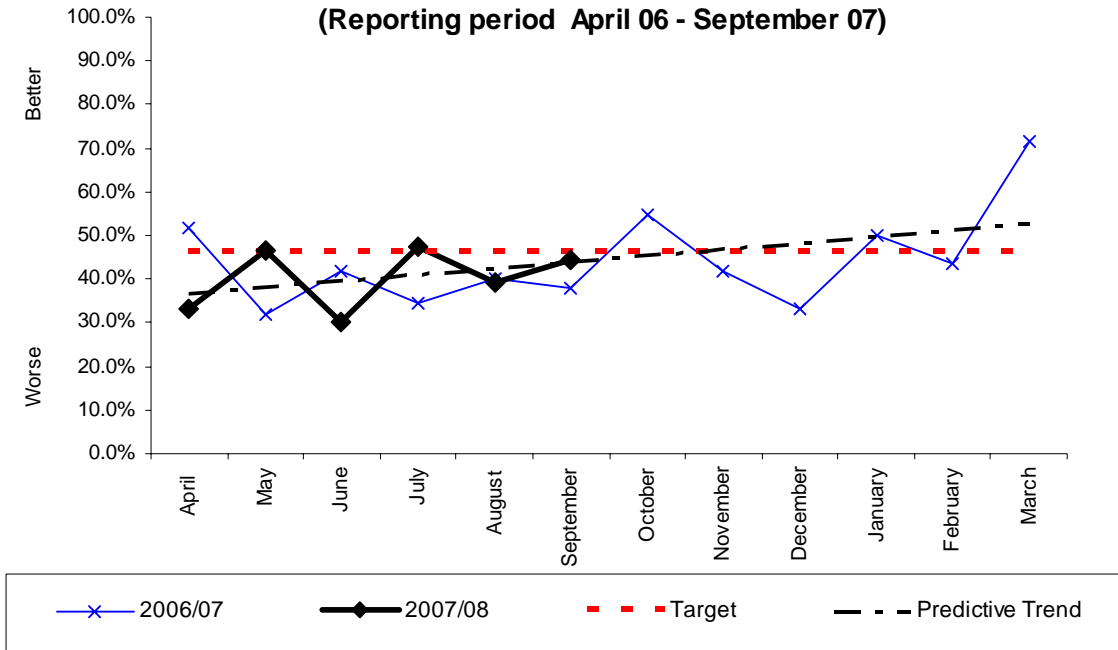

Monthly Stats (percentage)

	Apr	May	June	July	Aug	Sept	Oct	Nov	Dec	Jan	Feb	Mar
<b>2007</b>	33.33%	46.43%	30.00%	47.37%	39.13%	44.44%						
<b>2006</b>	51.52%	31.82%	41.67%	34.38%	40.00%	38.10%	54.84%	41.94%	33.33%	50.00%	43.75%	71.43%
<b>2005</b>	39.29%	22.22%	36.36%	43.48%	54.17%	34.62%	36.36%	28.13%	28.21%	28.57%	51.85%	28.57%

Monthly Stats (actual incidents/total dwelling fires)

	Apr	May	June	July	Aug	Sept	Oct	Nov	Dec	Jan	Feb	Mar	YTD	%
<b>2007</b>	9/27	13/28	6/20	9/19	9/23	8/18							54/135	40%
<b>2006</b>	17/33	7/22	11/25	11/32	8/21	8/21	17/31	13/31	6/18	13/26	14/32	10/15	135/307	43.97%
<b>2005</b>	11/28	4/18	12/33	10/23	13/24	9/26	8/22	9/32	11/39	6/21	14/27	8/28	115/321	35.83%

Analysis

Yearly target	Will Authority achieve target? (Estimate using predictive trend)	Have current yearly results (including predictive trend) improved since last year?
46%	X	X

Commentary



Table 32

BV 209(ii) - Percentage of fires attended<sup>(1)</sup> in dwellings<sup>(2)</sup> where a smoke alarm was fitted but did not activate

	No. of dwelling	No. where smoke	Percentage where	SHROPSHIRE and Regional ESTIMATED 2006/07	SHROPSHIRE ESTIMATED 2007/08 based on Q1 and Q2
	fires	alarm did not activate	smoke alarm did not activate		
	2005/06 <sup>(3)</sup>	2005/06 <sup>(3)</sup>	2005/06 <sup>(3)</sup>		
1 Bedfordshire & Luton	505	27	5.3		
2 South Yorkshire	1,232	72	5.8		
3 Derbyshire	693	56	8.1		
4 Tyne & Wear	1,896	157	8.3		
5 London	7,226	630	8.7		
6 Nottinghamshire	945	84	8.9		
7 Hereford & Worcester	435	41	9.4		
8 Royal Berkshire	585	57	9.7		Hereford & Worcester 9.7
9 County Durham & Darlington	529	52	9.8		
10 Norfolk	426	43	10.1		
11 West Yorkshire	2,031	210	10.3		
<b>KPI UPPER THRESHOLD</b>					
12 West Midlands	5,038	333	11.0		West Midlands 10.39
<b>UPPER QUANTILE</b>					
13 Cornwall	366	41	11.2		
14 Essex	844	96	11.4		
15 Greater Manchester	4,490	514	11.4		
16 Northumberland	250	29	11.6		
17 Avon	760	89	11.7		
18 Somerset	341	40	11.7		
19 Devon	974	115	11.8		
20 Hampshire	1,098	130	11.8		
21 Cumbria	482	58	12.0		
22 Buckinghamshire	565	68	12.0		
23 Leicestershire	531	65	12.2		
24 Staffordshire	728	90	12.4		
25 Wiltshire	476	60	12.6		
26 Hertfordshire	834	107	12.8		
27 Cheshire	843	111	13.2		
28 Warwickshire	306	41	13.4		
29 Surrey	683	94	13.8		
30 Gloucestershire	449	63	14.0		
31 Lincolnshire	430	61	14.2		
32 Merseyside	1,941	279	14.4		
33 West Sussex	581	87	15.0		
34 East Sussex	829	127	15.3		
35 Lancashire	2,035	314	15.4		
<b>36 Shropshire</b>	<b>331</b>	<b>52</b>	<b>15.7</b>		
37 Kent	1,084	171	15.8		
<b>KPI LOWER THRESHOLD</b>					
38 Cambridgeshire	543	87	16.0		
39 Cleveland	482	84	17.4		
40 North Yorkshire	487	85	17.5		
41 Oxfordshire	407	74	18.2		
42 Suffolk	406	77	19.0		
43 Northamptonshire	563	112	19.9		
44 Isle of Wight	103	21	20.4		
45 Dorset	553	114	20.6		
46 Humberside	822	176	21.4		

<sup>(1)</sup> As returned on form FDR1.

<sup>(2)</sup> Includes caravans, houseboats and other non-building structures used as permanent dwellings.

<sup>(3)</sup> Provisional.

Source: Communities and Local Government Fire Statistics.



209(ii)

**The percentage of fires attended in dwellings where a smoke alarm was fitted but did not activate  
(Reporting period April 06 - September 07)**

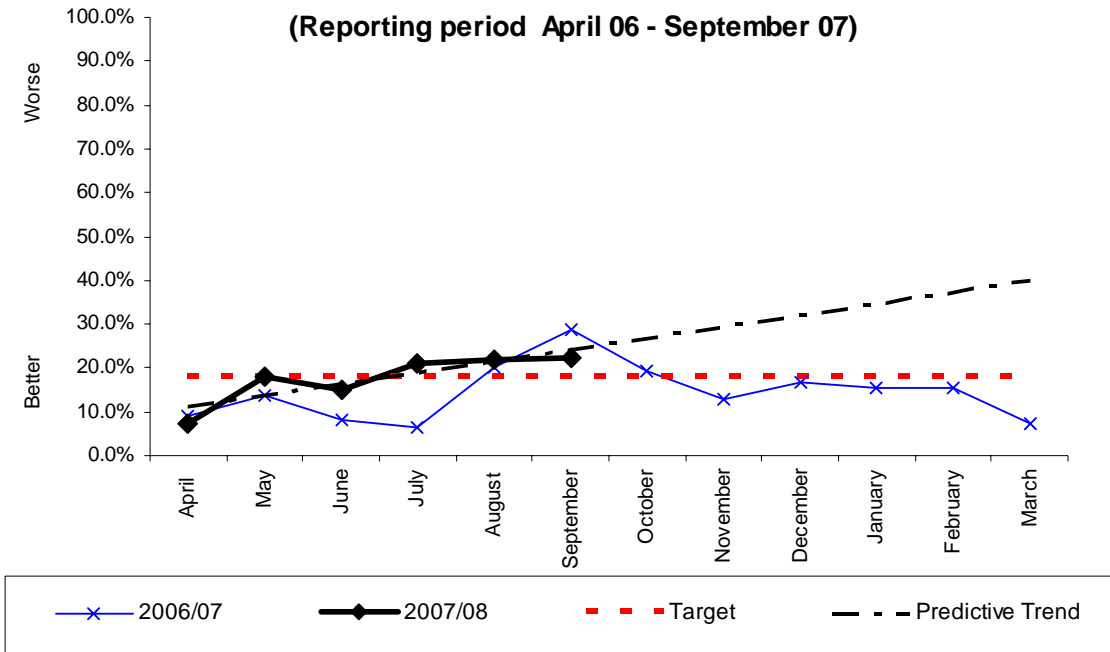

Monthly Stats (percentage)

	Apr	May	June	July	Aug	Sept	Oct	Nov	Dec	Jan	Feb	Mar
<b>2007</b>	7.41%	17.86%	15.00%	21.05%	21.74%	22.22%						
<b>2006</b>	9.09%	13.64%	8.00%	6.25%	19.04%	28.57%	19.35%	12.90%	16.67%	15.38%	15.63%	6.66%
<b>2005</b>	21.43%	27.78%	15.15%	21.74%	4.17%	15.38%	9.09%	12.50%	15.38%	19.05%	11.11%	21.43%

Monthly Stats (actual incidents/total)

	Apr	May	June	July	Aug	Sept	Oct	Nov	Dec	Jan	Feb	Mar	YTD	%
<b>2007</b>	2/27	5/28	3/20	4/19	5/23	4/18							23/135	17.04%
<b>2006</b>	3/33	3/22	2/25	2/32	4/21	6/21	6/31	4/31	3/18	4/26	5/32	1/15	43/307	14.00%
<b>2005</b>	6/28	5/18	5/33	5/23	1/24	4/26	2/22	4/32	6/39	4/21	3/27	6/28	51/321	15.89%

Analysis

Yearly target	Will Authority achieve target? (Estimate using predictive trend)	Have current yearly results (including predictive trend) improved since last year?
18%	√	X

Commentary



Table 33

BV 209(iii) - Percentage of fires attended<sup>(1)</sup> in dwellings<sup>(2)</sup> in which no smoke alarm was fitted

	No. of dwelling fires	No. where no smoke alarm fitted	Percentage where no smoke alarm fitted	SHROPSHIRE and Regional ESTIMATED 2006/07	SHROPSHIRE ESTIMATED 2007/08 based on Q1 and Q2
	2005/06 <sup>(3)</sup>	2005/06 <sup>(3)</sup>	2005/06 <sup>(3)</sup>		
1 Dorset	553	143	25.9		
2 Cambridgeshire	543	171	31.5		
3 Cumbria	482	152	31.5		
4 Hertfordshire	834	282	33.8		
5 Suffolk	406	147	36.2		
6 North Yorkshire	487	179	36.8		
7 Wiltshire	476	175	36.8		
8 Tyne & Wear	1,896	700	36.9		
9 Hampshire	1,098	423	38.5	Staffordshire 37.5	
10 Oxfordshire	407	159	39.1		
11 Gloucestershire	449	177	39.4		
<b>KPI UPPER THRESHOLD</b>					
12 West Sussex	581	234	40.3		
<b>UPPER QUANTILE</b>					
13 Humberside	822	332	40.4		
14 Surrey	683	278	40.7		
15 Staffordshire	728	301	41.3		
16 East Sussex	829	346	41.7		
17 Cleveland	482	203	42.1		
18 Isle of Wight	103	44	42.7		
19 Greater Manchester	4,490	1,921	42.8		
20 Merseyside	1,941	836	43.1		
21 Lancashire	2,035	880	43.2		
22 Northamptonshire	563	247	43.9		
23 Warwickshire	306	137	44.8		
24 Avon	760	346	45.5		
25 Cheshire	843	389	46.1		
26 Kent	1,084	502	46.3		
27 Buckinghamshire	565	269	47.6		
<b>28 Shropshire</b>	<b>331</b>	<b>159</b>	<b>48.0</b>		
29 Somerset	341	165	48.4		
30 Royal Berkshire	585	284	48.5		
31 Devon	974	473	48.6		
32 Cornwall	366	182	49.7		
33 Northumberland	250	125	50.0		
34 Essex	844	456	54.0		
35 Lincolnshire	430	233	54.2		
36 Derbyshire	693	378	54.5		
37 County Durham & Darlington	529	290	54.8		
38 Hereford & Worcester	435	239	54.9		
<b>KPI LOWER THRESHOLD</b>					
39 Leicestershire	531	296	55.7		
40 West Midlands	3,038	1,711	56.3	West Midlands 55.47	
41 Norfolk	426	243	57.0		
42 West Yorkshire	2,031	1,211	59.6		
43 Nottinghamshire	945	570	60.3		
44 London	7,226	4,380	60.6		
45 South Yorkshire	1,232	776	63.0		
46 Bedfordshire & Luton	505	370	73.3		

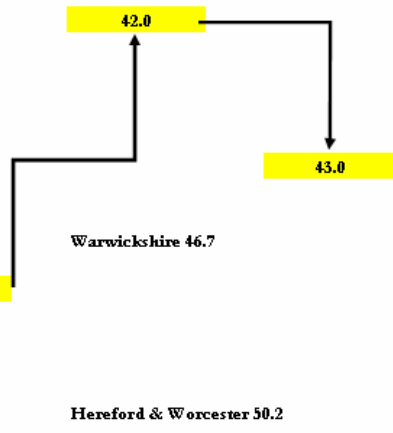

<sup>(1)</sup> As returned on form FDR1.

<sup>(2)</sup> Includes caravans, houseboats and other non-building structures used as permanent dwellings.

<sup>(3)</sup> Provisional.

Source: Communities and Local Government Fire Statistics.



209(iii)

**The percentage of fires attended in dwellings where no smoke alarm was fitted  
(Reporting period April 06 - September 07)**

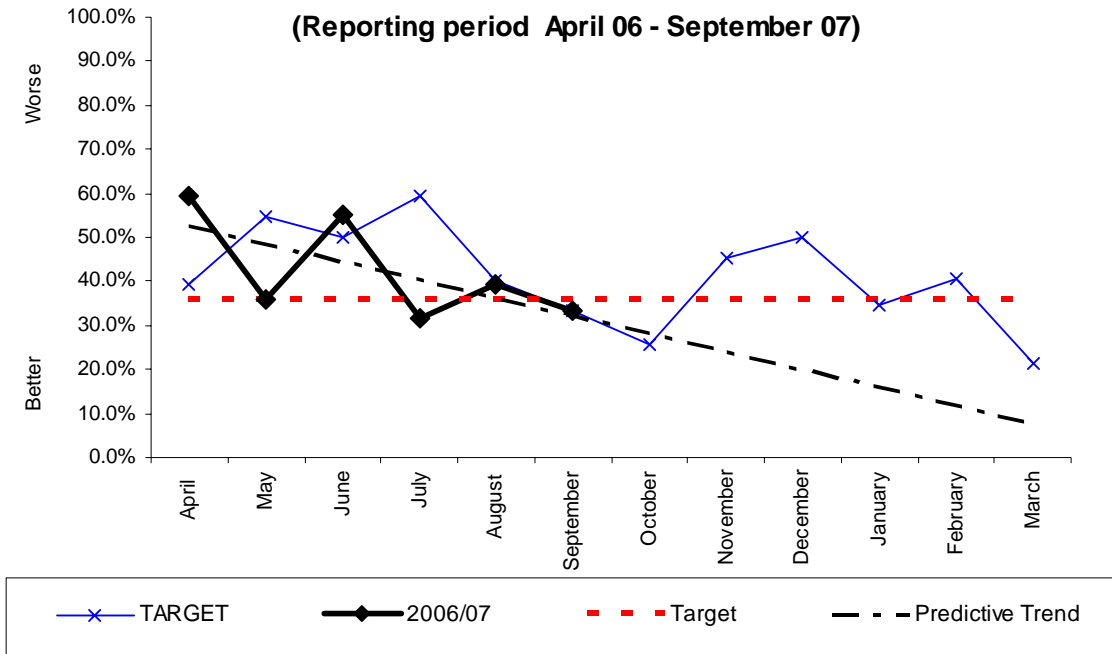

Monthly Stats (percentage)

	Apr	May	June	July	Aug	Sept	Oct	Nov	Dec	Jan	Feb	Mar
<b>2007</b>	59.26%	35.71%	55.00%	31.58%	39.13%	33.33%						
<b>2006</b>	39.39%	54.55%	48.00%	59.38%	40.00%	33.33%	25.81%	45.16%	50.00%	34.62%	40.63%	26.66%
<b>2005</b>	39.29%	50.00%	48.48%	34.78%	41.67%	50.00%	54.55%	59.38%	56.41%	52.38%	37.04%	50.00%

Monthly Stats (actual incidents/total)

	Apr	May	June	July	Aug	Sept	Oct	Nov	Dec	Jan	Feb	Mar	YTD	%
<b>2007</b>	16/27	10/28	11/20	6/19	9/23	6/18							58/135	42.96%
<b>2006</b>	13/33	12/22	12/25	19/32	9/21	7/21	8/31	14/31	9/18	9/26	13/32	4/15	129/307	42.01%
<b>2005</b>	11/28	9/18	16/33	8/23	10/24	13/26	12/22	19/32	22/39	11/21	10/27	14/28	155/321	48.29%

Analysis

Yearly target	Will Authority achieve target? (Estimate using predictive trend)	Have current yearly results (including predictive trend) improved since last year?
36%	X	X

Commentary





## Local Standards of Cover for Incidents

LIFE RISKS Fires							Resilience State
	Qualifying Incidents	Pass 5 FF	Pass Rate	Qualifying Incidents	Pass 8 FF	Pass Rate	Number of Occasions
Apr	31	23	74%	24	18	75%	1
May	32	26	81%	28	24	86%	1
Jun	23	19	83%	14	12	86%	2
Jul	24	13	54%	14	12	86%	3
Aug	26	20	77%	24	21	88%	3
Sep	22	20	91%	19	17	89%	0
Oct							
Nov							
Dec							
Jan							
Feb							
Mar							
Total	158	121		123	104		
Pass Rate			76.58%			84.55%	
Target			75.00%			95.00%	

LIFE RISKS RTC's									
	Qualifying Incidents	Pass 5 FF	Pass Rate	Qualifying Incidents	Pass 8 FF	Pass Rate	Qualifying Incidents	Pass RT	Pass Rate
Apr	7	3	43%	7	3	43%	7	5	71%
May	9	6	67%	9	7	78%	9	9	100%
Jun	5	3	60%	5	3	60%	5	3	60%
Jul	5	3	60%	5	2	40%	4	3	75%
Aug	6	1	17%	6	3	50%	6	5	83%
Sep	6	4	67%	6	3	50%	6	5	83%
Oct									
Nov									
Dec									
Jan									
Feb									
Mar									
Total	38	20		38	21		37	30	
Pass Rate			52.63%			55.26%			81.08%
Target			77.00%			77.00%			85.00%

These tables cover the attendance at fires and RTCs classed as 'Life Risk', and is a monthly cumulative count on performance for the 2006/07 reporting year, which is the first reportable year. As such, the targets have been set against no historic data. Monitoring will continue monthly and reported view this report on a quarterly basis.

It should be noted that the areas already planned for improvement, including XL cabs and additional rescue equipment, will help to improve the Brigade's performance in the areas where standards are not currently being met.



**Table 1**

**BV 2a - Level (if any) of the Equality Standard for local government to which the fire authority conforms in respect of gender, race and disability**

	Level reached					SHROPSHIRE and Regional ESTIMATED 2006/07	SHROPSHIRE ESTIMATED 2007/08 based on Q1 and Q2
	2005/06	2004/05	2003/04	2002/03 <sup>①</sup>	2001/02		
1 London	4	3	2	2	2		
2= Hereford & Worcester	3	3	3	2	1	<b>Hereford &amp; Worcester Level 3</b>	
2= Northamptonshire	3	1	1	1	1		
2= Somerset	3	2	2	1	1		
2= Staffordshire	3	2	1	2	2	<b>Staffordshire Level 3</b>	
2= West Yorkshire	3	3	3	3	2		
7= Avon	2	1	2	1	1		
7= Buckinghamshire	2	2	2	2	2		
7= County Durham & Darlington	2	2	<1	<1	<1		
7= Derbyshire	2	2	1	1	1		
7= Devon	2	2	2	2	<1		
7= East Sussex	2	2	2	2	2		
7= Hertfordshire	2	2	2	3	3		
7= Humberside	2	1	1	3	3		
7= Isle Of Wight	2	2	1	1	N/Av		
7= Lancashire	2	2	2	2	2		
7= Leicestershire	2	1	1	1	1		
7= Merseyside	2	1	2	1	1		
7= Norfolk	2	2	2	2	2		
7= North Yorkshire	2	1	1	2	2		
7= Oxfordshire	2	1	1	1	3		
<b>7= Shropshire</b>	<b>2</b>	<b>2</b>	<b>2</b>	<b>1</b>	<b>3</b>	<b>LEVEL 2</b>	<b>Level 2</b>
7= Warwickshire	2	2	2	1	2	<b>Warwickshire Level 2</b>	
7= West Midlands	2	1	1	1	1	<b>West Midlands Level 2</b>	
<b>UPPER QUANTILE</b>							
25= Bedfordshire & Luton	1	1	x	x	x		
25= Cambridgeshire	1	<1	x	x	x		
25= Cheshire	1	<1	1	2	2		
25= Cleveland	1	<1	<1	1	1		
25= Cornwall	1	1	1	x	x		
25= Cumbria	1	1	1	1	1		
25= Dorset	1	1	1	1	<1		
25= Gloucestershire	1	1	3	2	3		
25= Hampshire	1	<1	<1	1	1		
25= Kent	1	1	1	1	1		
25= Northumbria	1	1	1	1	1		
25= Nottinghamshire	1	1	1	1	2		
25= Royal Berkshire	1	1	1	1	1		
25= South Yorkshire	1	3	3	3	2		
25= Surrey	1	1	1	1	1		
25= Tyne & Wear	1	1	<1	<1	2		
25= Greater Manchester	1	1	<1	<1	x		
25= Wiltshire <sup>②</sup>	1	1	1	1	1		
43= Essex	<1	3	3	3	3		
43= West Sussex	<1	1	1	1	1		
45= Lincolnshire	N/Pr	<1	<1	1	2		
45= Suffolk	N/Pr	2	1	1	1		

<sup>①</sup> The change in the definition of the levels reached means that data for 2002/03 onwards are not directly comparable with data for previous years.

<sup>②</sup> 2001/02 has been previously published as Level 2. It was revised in the light of amendments received from the fire and rescue service.

<1 This authority is working towards achieving Level 1.

x This authority has not adopted the Equality Standard for Local Government.

N/Av Not available.

N/Pr Not provided.

Source: Communities and Local Government annual returns (HRF104).





## Corporate Health Indicators

2a

**The equality standard for local government  
(Reporting period Quarter 1 2006/07- Quarter 1 and Quarter 2  
2007/08)**

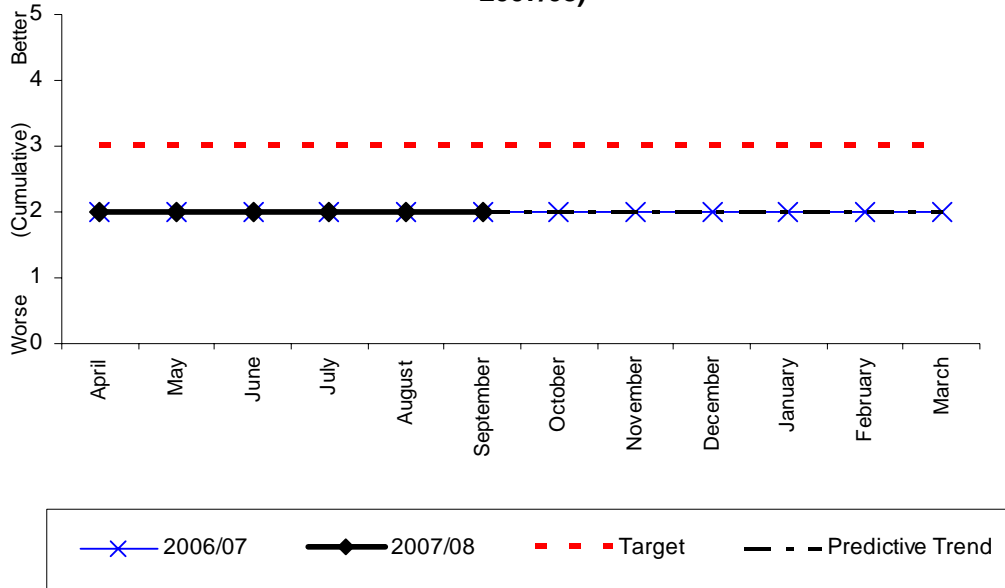

### Monthly Stats (level)

	Apr	May	June	July	Aug	Sept	Oct	Nov	Dec	Jan	Feb	Mar
<b>2007</b>		2			2							
<b>2006</b>		2			2			2			2	
<b>2005</b>		2			2			2			2	

### Monthly Stats (actual incidents)

	Apr	May	June	July	Aug	Sept	Oct	Nov	Dec	Jan	Feb	Mar
<b>2007</b>	-											
<b>2006</b>	-				-			-			-	
<b>2005</b>	-				-			-			-	

### Analysis

Yearly target	Will Authority achieve target? (Estimate using predictive trend)	Have current yearly results (including predictive trend) improved since last year?
3	<b>X</b>	=

#### Commentary:

Level 2 has been achieved, and progress towards Level 3 is ongoing. Capacity building funding bid has been awarded to the region for all services to achieve level 3.



**Table 2**

**BV 2b - The duty to promote race equality**

	Points 'score' as a percentage of the total possible 'score'			SHROPSHIRE and Regional ESTIMATED 2006/07	SHROPSHIRE ESTIMATED 2007/08 based on Q1 and Q2
	2005/06	2004/05	2003/04		
1= Hampshire	100	74	74		
1= Isle Of Wight	100	63	63		
1= Warwickshire	100	89	100		
1= West Midlands	100	32	58	<b>West Midlands 100</b>	
5= Nottinghamshire	95	95	89		
5= Somerset	95	95	53		
5= West Yorkshire	95	95	89	<b>Warwickshire 100</b>	
8= Avon	89	79	66		
8= Hereford & Worcester	89	74	58	<b>Hereford &amp; Worcester 89</b>	
8= Lancashire	89	84	79		
8= Merseyside	89	74	100		
8= Norfolk	89	89	89		
8= North Yorkshire	89	68	47		
8= Oxfordshire	89	95	42		
<b>5= Shropshire</b>	<b>89</b>	<b>89</b>	<b>79</b>	<b>89</b>	<b>89</b>
8= South Yorkshire	89	79	84		
8= Staffordshire	89	84	47	<b>Staffordshire 89</b>	
UPPER QUARTILE					
18= Derbyshire	84	53	0		
18= Devon	84	100	89		
18= Tyne & Wear	84	74	68		
21= Buckinghamshire	79	79	68		
21= Cleveland	79	68	63		
21= County Durham & Darlington	79	47	42		
21= Gloucestershire	79	N/Pr	68		
21= Hertfordshire	79	79	42		
21= Humberside	79	47	84		
21= Kent	79	79	58		
21= Wiltshire	79	47	32		
29= Bedfordshire & Luton	74	42	42		
29= Cornwall	74	68	47		
29= Northamptonshire	74	58	47		
32= East Sussex	68	21	21		
32= Greater Manchester	68	74	58		
34= Dorset	63	53	47		
34= Essex	63	16	79		
34= London	63	63	63		
34= Northumberland	63	53	47		
38= Leicestershire	58	37	37		
39= Cheshire	53	100	100		
39= Cumbria	53	47	16		
39= Suffolk	53	53	N/Av		
42= Surrey	47	47	47		
42= West Sussex	47	84	89		
44= Cambridgeshire	37	16	0		
44= Royal Berkshire	37	37	47		
46= Lincolnshire	N/Pr	53	53		

N/Av Not available.

N/Pr Not provided.

Source: Communities and Local Government annual returns (HRF107).



2b

**The duty to promote race equality  
(Reporting period Quarter 1 2006/07 - Quarter 1 and Quarter 2  
2007/08)**

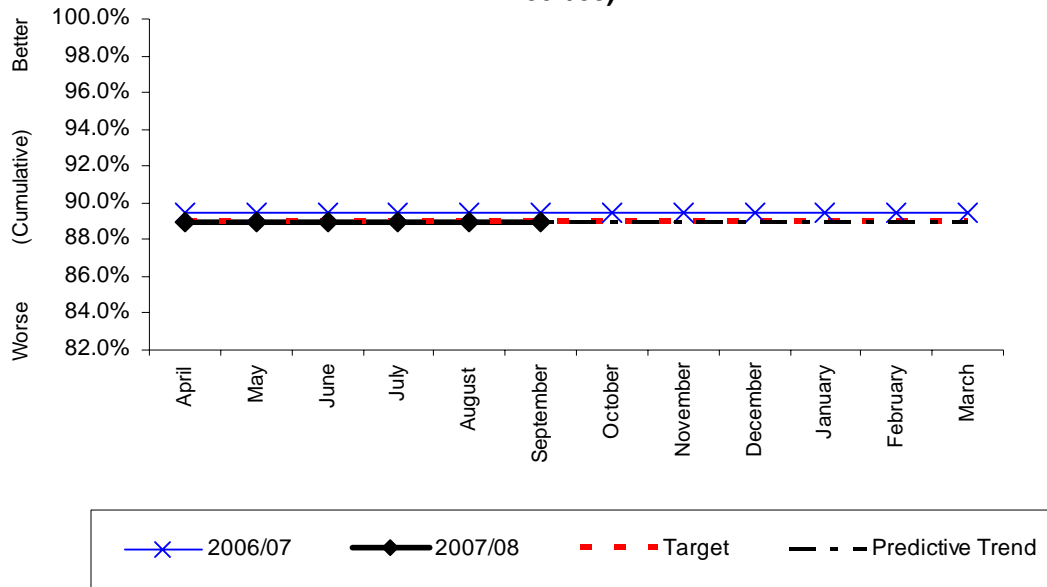

Monthly Stats (percentage)

	Apr	May	June	July	Aug	Sept	Oct	Nov	Dec	Jan	Feb	Mar
<b>2007</b>		89%			89%							
<b>2006</b>		89%			89%			89%			89%	
<b>2005</b>		89%			89%			89%			89%	

Monthly Stats (Out of 19 qualities)

	Apr	May	June	July	Aug	Sept	Oct	Nov	Dec	Jan	Feb	Mar
<b>2007</b>		17			17							
<b>2006</b>		17			17			17			17	
<b>2005</b>		17			17			17			17	

Analysis

Yearly target	Will Authority achieve target? (Estimate using predictive trend)	Have current yearly results (including predictive trend) improved since last year?
89%	√	=

Commentary:

We are now monitoring ethnicity of complaints, we have not received any declaring ethnic minority, therefore can not show any reduction. If we could the percentage would increase to 18 out of 19 qualities which is 94.7%.



**Table 3**

**BV 8 - Percentage of invoices for commercial goods and services paid by the fire authority<sup>(1)</sup> within 30 days of receipt or within the agreed payment terms**

	Number of invoices		Percentage of invoices paid within 30 days or agreed payment terms					SHROPSHIRE and Regional ESTIMATED 2006/07	SHROPSHIRE ESTIMATED 2007/08 based on Q1 and 2
	Total number of all invoices paid	paid within 30 days or agreed payment terms	2005/06	2004/05	2003/04	2002/03	2001/02		
1 Cleveland	5,841	5,810	99.5	96.4	97.8	98.5	97.1		
2 Merseyside	16,234	16,127	99.3	99.3	99.8	98.4	92.7		
3 Humberside	12,171	11,988	98.5	N/Av	96.0	96.5	95.3		
4 Devon	14,426	14,146	98.1	98.3	97.2	96.6	96.5		
5 West Yorkshire	16,154	15,830	98.0	98.5	97.6	94.1	92.9		
6 Kent	17,443	17,059	97.9	97.6	94.3	94.1	94.1		
7 South Yorkshire	9,191	8,966	97.6	97.7	97.0	97.8	98.3		
8 County Durham & Darlington	5,765	5,622	97.5	98.2	96.5	94.5	83.7		
<b>UPPER QUARTILE</b>									
9 Derbyshire	11,843	11,542	97.5	99.5	99.9	99.6	93.2		
10 Bedfordshire & Luton <sup>(2)</sup>	6,225	6,047	97.1	85.2	N/Av	N/Av	80.0		
<b>11 Shropshire</b>	<b>4,515</b>	<b>4,352</b>	<b>97.1</b>	<b>97.4</b>	<b>98.0</b>	<b>98.5</b>	<b>97.8</b>		
12 North Yorkshire	7,581	7,288	96.1	96.2	96.2	93.7	91.0		
13 Dorset	5,985	5,749	96.1	93.3	90.2	84.9	84.6		
14 East Sussex	9,841	9,184	93.3	89.6	98.9	98.1	97.8		
15 Greater Manchester	21,016	19,586	93.2	72.6	78.0	92.0	82.0		
16 West Midlands	15,424	14,358	93.1	86.6	83.7	95.1	95.5		
17 Hampshire	12,794	11,844	92.6	94.1	95.8	94.6	94.0		
18 Essex	17,052	15,754	92.4	86.3	85.1	80.4	84.7		
19 Leicestershire	7,293	6,725	92.2	90.4	85.6	78.0	66.5		
20 Buckinghamshire	14,376	13,093	91.1	87.3	93.5	93.3	93.7		
21 Lancashire	10,347	9,416	91.0	93.0	87.0	91.0	70.2		
22 Tyne & Wear	79,782	72,458	90.8	79.2	N/Av	89.5	79.0		
23 Hereford & Worcester	6,723	6,090	90.6	95.1	93.1	84.5	54.0		
24 Nottinghamshire	8,482	7,364	86.8	87.6	86.8	91.8	75.6		
25 Avon	10,083	8,703	86.3	78.4	82.2	89.3	87.4		
26 Cambridgeshire	7,253	6,255	86.0	84.8	76.6	64.9	67.6		
27 Wiltshire	8,265	7,092	85.8	84.1	97.4	96.4	97.2		
28 London	43,703	36,623	83.8	88.9	90.6	76.0	76.5		
29 Staffordshire	8,245	6,807	82.6	71.4	52.7	41.6	81.0		
30 Cheshire	N/Av	N/Av	65.0	88.2	84.3	84.0	76.9		
31 Royal Berkshire	4,739	217	4.6	92.9	88.5	89.3	86.3		

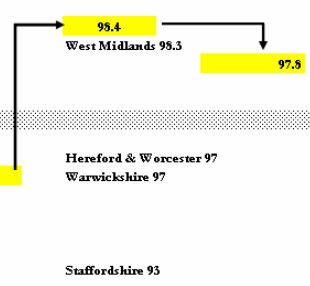

<sup>(1)</sup> Excludes county fire authorities, which are included in the Indicator published by county councils.  
<sup>(2)</sup> 2003/04 was previously published as 75.0. It has been amended to N/Av in the light of an update received from the Fire and Rescue Service.  
 N/Av Not available.  
 Source: Communities and Local Government annual returns (FIN1).



The percentage of undisputed invoices which were paid in 30 days  
(Reporting period April 06 - September 07)

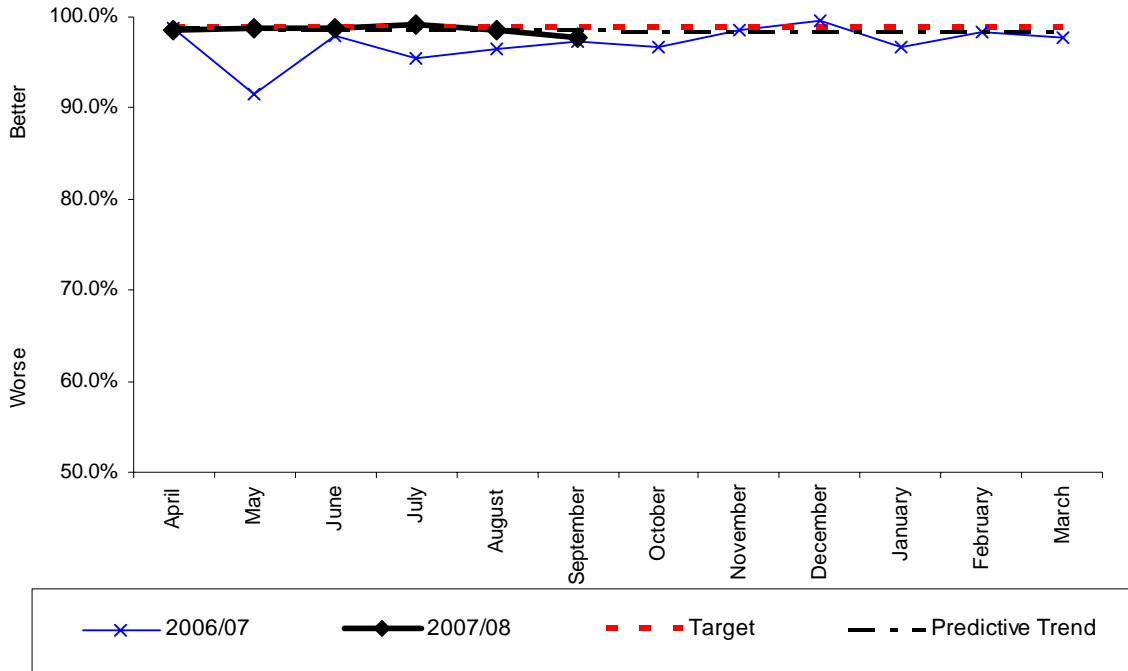

Monthly Stats (percentage)

	Apr	May	June	July	Aug	Sept	Oct	Nov	Dec	Jan	Feb	Mar
<b>2007</b>	98.6%	98.8%	98.7%	99.3%	98.5%	97.8%						
<b>2006</b>	98.6%	98.0%	98.9%	99.7%	98.4%	97.4%	98.1%	97.9%	98.1%	98.1%	98.7%	98.5%
<b>2005</b>	98.8%	91.4%	98.0%	95.5%	96.5%	97.3%	96.6%	98.5%	99.7%	96.6%	98.3%	97.6%

Monthly Stats (invoices/total)

	Apr	May	June	July	Aug	Sept	Oct	Nov	Dec	Jan	Feb	Mar
<b>2007</b>	340/345	326/330	310/314	406/409	328/333	265/271						
<b>2006</b>	291/295	301/307	355/359	332/333	374/380	331/340	367/374	325/332	352/359	311/317	308/312	387/393
<b>2005</b>	418/423	310/339	342/349	382/400	388/402	398/409	375/388	321/326	310/311	430/455	297/302	411/421

YTD	%
1,975/2,002	97.8%

Analysis

Yearly target	Will Authority achieve target? (Estimate using predictive trend)	Have current yearly results (including predictive trend) improved since last year?
98.75%	X	√

Commentary



**Table 4**

**BV 11a - Percentage of top 5% of earners who are women**

	Top % of earners		Percentage of women					SHROPSHIRE and Regional ESTIMATED 2006/07	SHROPSHIRE ESTIMATED 2007/08 based on Q1 and Q2
	Women	All							
	2005/06	2005/06	2005/06	2004/05	2003/04	2002/03	2001/02 <sup>(1)</sup>		
1 Staffordshire	6	33	<b>18.18</b>	17.14	17.65	5.88	7.69		
2 Buckinghamshire	4	25	<b>16.00</b>	14.63	3.03	8.70	0.00		
3 Lincolnshire	2	14	<b>14.29</b>	6.67	21.43	0.00	0.00		
4 Cleveland	4	35	<b>11.43</b>	2.86	5.71	5.88	0.00		
5 London	40	374	<b>10.70</b>	12.43	9.89	N/Av	20.37		
6 Kent	6	59	<b>10.17</b>	5.08	4.84	3.33	7.69		
7 Essex	6	62	<b>9.68</b>	6.67	7.02	8.47	11.11		
8 Northamptonshire	2	21	<b>9.52</b>	9.52	0.00	0.00	0.00		
9 Dorset	2	23	<b>8.70</b>	0.00	0.00	0.00	0.00		
10 Leicestershire	3	37	<b>8.11</b>	7.32	8.11	7.84	0.00		
11 Cheshire	5	67	<b>7.46</b>	5.88	2.56	0.00	0.00		
<b>12= Shropshire</b>	<b>1</b>	<b>14</b>	<b>7.14</b>	<b>4.55</b>	<b>4.76</b>	<b>4.76</b>	<b>14.29</b>		
12= West Sussex	2	28	<b>7.14</b>	10.00	5.56	2.78	0.00		
UPPER QUARTILE									
14 West Midlands	13	192	<b>6.77</b>	4.76	5.29	4.59	6.25		
15 Surrey	3	45	<b>6.67</b>	4.65	4.88	4.26	0.00		
16 Isle Of Wight	1	16	<b>6.25</b>	0.00	0.00	0.00	0.00		
17 Derbyshire	4	65	<b>6.15</b>	4.35	6.67	3.33	0.00		
18 East Sussex	2	34	<b>5.88</b>	2.70	5.56	3.45	11.11		
19 Hampshire	5	94	<b>5.32</b>	3.85	4.29	7.02	20.00		
20 Tyne & Wear	7	133	<b>5.26</b>	5.22	4.84	3.65	0.00		
21 North Yorkshire	2	39	<b>5.13</b>	4.65	6.25	4.00	0.00		
22 Lancashire	4	81	<b>4.94</b>	4.92	6.56	3.17	7.14		
23= Cambridgeshire	1	21	<b>4.76</b>	4.55	13.64	14.81	20.00		
23= Cornwall	1	21	<b>4.76</b>	4.00	4.17	4.35	0.00		
23= Warwickshire	1	21	<b>4.76</b>	5.00	19.05	5.26	0.00		
26= Avon	2	48	<b>4.17</b>	4.00	2.04	2.00	9.09		
26= Bedfordshire & Luton	1	24	<b>4.17</b>	0.00	3.33	5.41	0.00		
26= Nottinghamshire	2	48	<b>4.17</b>	N/Av	2.00	20.37	11.11		
29 Devon	3	74	<b>4.05</b>	2.44	2.70	2.70	9.09		
30 Hereford & Worcester	1	26	<b>3.85</b>	4.55	2.50	4.17	0.00		
31 Merseyside	3	79	<b>3.80</b>	2.44	1.17	1.22	0.00		
32 Suffolk	1	29	<b>3.45</b>	6.90	3.03	4.17	11.11		
33 Norfolk	1	30	<b>3.33</b>	4.55	4.17	5.00	14.29		
34 South Yorkshire <sup>(2)</sup>	3	99	<b>3.03</b>	N/Av	1.94	2.90	0.00		
35 Greater Manchester	4	136	<b>2.94</b>	7.10	5.44	0.75	0.00		
36 County Durham & Darlington	1	36	<b>2.78</b>	0.00	0.00	0.00	0.00		
37 West Yorkshire	1	184	<b>0.54</b>	0.58	1.10	4.00	0.00		
38= Cumbria	0	30	<b>0.00</b>	0.00	0.00	0.00	0.00		
38= Gloucestershire	0	20	<b>0.00</b>	0.00	0.00	0.00	0.00		
38= Hertfordshire	0	38	<b>0.00</b>	0.00	0.00	0.00	0.00		
38= Humberside	0	64	<b>0.00</b>	0.00	0.00	0.00	0.00		
38= Northumberland	0	23	<b>0.00</b>	0.00	0.00	0.00	0.00		
38= Oxfordshire	0	19	<b>0.00</b>	0.00	0.00	0.00	0.00		
38= Royal Berkshire	0	30	<b>0.00</b>	0.00	0.00	0.00	21.05		
38= Somerset	0	16	<b>0.00</b>	8.33	0.00	0.00	8.33		
38= Wiltshire	0	18	<b>0.00</b>	0.00	0.00	0.00	0.00		

<sup>(1)</sup> The change from senior managers being defined as the top 3 tiers of management in 2001/02, to the top 5% of earners, means that data for 2001/02 cannot be directly compared with data for 2002/03 onwards.

<sup>(2)</sup> 2002/03 was previously published as 5.3. It has been revised in the light of an amendment received from the Fire and Rescue Service.

N/Av Not available.

Source: Communities and Local Government annual returns (HRF4).



11(a)

**The percentage of top 5% of earners that are women  
(Reporting period April 06 - September 07)**

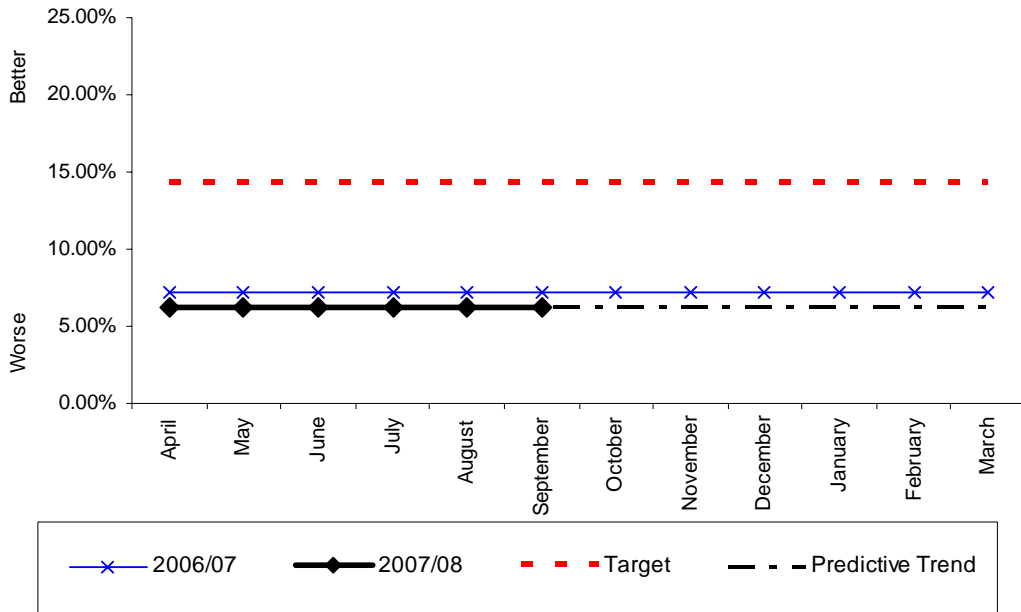

Monthly Stats (percentage)

	Apr	May	June	July	Aug	Sept	Oct	Nov	Dec	Jan	Feb	Mar
<b>2007</b>	6.25%	6.25%	6.25%	6.25%	6.25%	6.25%						
<b>2006</b>	7.14%	7.14%	7.14%	7.14%	7.14%	7.14%	7.14%	7.14%	7.14%	7.14%	7.14%	6.25%
<b>2005</b>	5.56%	5.56%	5.56%	5.56%	5.56%	5.56%	5.56%	5.56%	5.56%	5.56%	5.56%	5.56%

Monthly Stats (people)

	Apr	May	June	July	Aug	Sept	Oct	Nov	Dec	Jan	Feb	Mar
<b>2007</b>	1	1	1	1	1	1						
<b>2006</b>	1	1	1	1	1	1	1	1	1	1	1	1
<b>2005</b>	1	1	1	1	1	1	1	1	1	1	1	1

Analysis

Yearly target	Will Authority achieve target? (Estimate using predictive trend)	Have current yearly results (including predictive trend) improved since last year?
14.3%	X	=

Commentary:

Although the percentage has decrease the actual number of women in the top 5% of earners is still 1. The increase in the total establishment means there are now 16 people classed as the top 5%of earners. Target of 14.3% was 2 people out of 14 and therefore is recommended that the target is revisited. 2 people out of 16 would equal 12.5%.



**Table 5**

**BV 11b - Percentage of top 5% of earners who are minority ethnic**

	Top 5% of earners		Percentage of minority ethnic				SHROPSHIRE and Regional ESTIMATED 2006/07	SHROPSHIRE ESTIMATED 2007/08 based on Q1 and Q2
	Minority ethnic	All						
	2005/06	2005/06	2005/06	2004/05	2003/04	2002/03		
1= Lincolnshire	1	14	7.14	6.67	7.14	5.00		
<b>1= Shropshire</b>	<b>1</b>	<b>14</b>	<b>7.14</b>	<b>0.00</b>	<b>4.76</b>	<b>4.76</b>	<b>7.14</b>	<b>6.25</b>
3 London	22	374	5.55	8.19	4.80	N/Av		
4= Cambridgeshire	1	21	4.76	4.55	4.55	3.70		
4= Warwickshire	1	21	4.76	5.00	9.52	5.26	<b>Warwickshire 3.7</b>	
6= Norfolk	1	30	3.33	0.00	0.00	0.00		
6= Royal Berkshire	1	30	3.33	3.45	3.45	0.00		
8 Derbyshire	2	65	3.05	4.35	3.33	3.33		
9 Cleveland	1	35	2.56	2.86	2.86	2.94		
10 County Durham & Darlington	1	36	2.75	0.00	0.00	0.00		
11 North Yorkshire	1	39	2.56	2.33	0.00	0.00		
12 South Yorkshire <sup>①</sup>	2	99	2.02	N/Av	1.94	2.00		
<b>UPPER QUARTILE</b>								
13= Humberside	1	64	1.56	1.85	2.44	2.27	<b>West Midlands 1.64</b>	
13= West Midlands	3	192	1.56	0.95	1.32	0.46		
15 Cheshire	1	67	1.49	0.00	0.00	0.00		
16 Tyne & Wear	1	133	0.75	0.75	0.81	0.73		
17 Greater Manchester	1	136	0.74	0.65	0.68	0.75		
18 West Yorkshire	1	184	0.54	0.00	0.00	0.00		
19= Avon	0	48	0.00	0.00	0.00	2.00		
19= Bedfordshire & Luton	0	24	0.00	0.00	3.33	2.70		
19= Buckinghamshire	0	25	0.00	0.00	0.00	0.00		
19= Cornwall	0	21	0.00	0.00	0.00	0.00		
19= Cumbria	0	30	0.00	0.00	0.00	0.00		
19= Devon	0	74	0.00	2.44	2.70	2.70		
19= Dorset	0	23	0.00	0.00	0.00	0.00		
19= East Sussex	0	34	0.00	0.00	0.00	0.00		
19= Essex	0	62	0.00	0.00	0.00	0.00		
19= Gloucestershire	0	20	0.00	0.00	0.00	0.00		
19= Hampshire	0	94	0.00	0.00	0.00	0.00		
19= Hereford & Worcester	0	26	0.00	0.00	2.50	0.00	<b>Hereford &amp; Worcester 0.00</b>	
19= Hertfordshire	0	38	0.00	0.00	0.00	0.00		
19= Isle Of Wight	0	16	0.00	0.00	0.00	0.00		
19= Kent	0	59	0.00	0.00	0.00	0.00		
19= Lancashire	0	81	0.00	0.00	0.00	0.00		
19= Leicestershire	0	37	0.00	2.44	2.70	1.96		
19= Merseyside	0	79	0.00	0.00	0.00	0.00		
19= Northamptonshire	0	21	0.00	4.76	0.00	0.00		
19= Northumberland	0	23	0.00	0.00	0.00	0.00		
19= Nottinghamshire	0	48	0.00	N/Av	0.00	0.00		
19= Oxfordshire	0	19	0.00	0.00	0.00	0.00		
19= Somerset	0	16	0.00	0.00	0.00	0.00		
19= Staffordshire	0	33	0.00	0.00	0.00	0.00	<b>Staffordshire 0</b>	
19= Suffolk	0	29	0.00	3.45	3.03	4.17		
19= Surrey	0	45	0.00	0.00	2.44	2.13		
19= West Sussex	0	28	0.00	0.00	0.00	0.00		
19= Wiltshire	0	18	0.00	0.00	0.00	0.00		

<sup>①</sup> 2002/03 was previously published as 1.8. It has been revised in the light of an amendment received from the Fire and Rescue Service.  
N/Av Not available.

Source: Communities and Local Government annual returns (HRF4).





11(b)

**The percentage of top 5% earners from ethnic minority communities  
(Reporting period April 06 - September 07)**

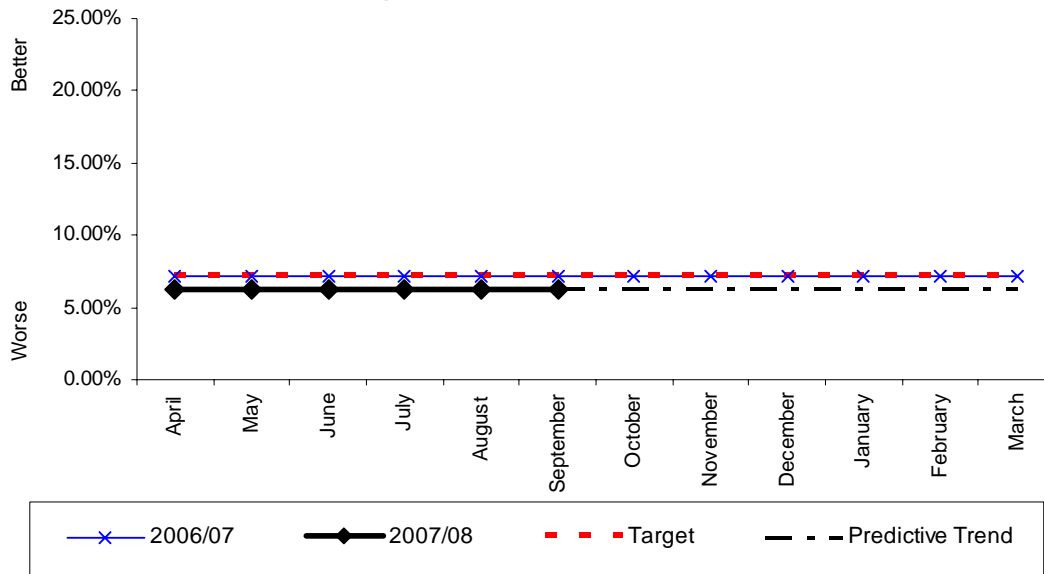

Monthly Stats (percentage)

	Apr	May	June	July	Aug	Sept	Oct	Nov	Dec	Jan	Feb	Mar
<b>2007</b>	6.25%	6.25%	6.25%	6.25%	6.25%	6.25%						
<b>2006</b>	7.14%	7.14%	7.14%	7.14%	7.14%	7.14%	7.14%	7.14%	7.14%	7.14%	7.14%	6.25%
<b>2005</b>	0%	0%	0%	0%	0%	0%	0%	0%	0%	5.55%	5.55%	5.55%

Monthly Stats (people)

	Apr	May	June	July	Aug	Sept	Oct	Nov	Dec	Jan	Feb	Mar
<b>2007</b>	1	1	1	1	1	1						
<b>2006</b>	1	1	1	1	1	1	1	1	1	1	1	1
<b>2005</b>	0	0	0	0	0	0	0	0	0	1	1	1

Analysis

Yearly target	Will Authority achieve target? (Estimate using predictive trend)	Have current yearly results (including predictive trend) improved since last year?
7.10%	X	=

Commentary:

Although the percentage has decrease the actual number of ethnic minority in the top 5% of earners is still 1. The increase in the total establishment means there are now 16 people classed as the top 5%of earners. Target of 14.3% was 2 people out of 14 and therefore is recommended that the target is revisited. 2 people out of 16 would equal 12.5%.



**Table 6**

**BV 11c - Percentage of top 5% of earners who have a disability**

	Top 5% of earners		Percentage with a disability	SHROPSHIRE and Regional ESTIMATED 2006/07	SHROPSHIRE ESTIMATED 2007/08 based on Q1 and Q2
	Disabled	All			
	2005/06	2005/06	2005/06		
1 Hampshire	7	94	7.45		12.50
2 Oxfordshire	1	19	5.26		
3 East Sussex	1	34	2.94		
4 Surrey	1	45	2.22	West Midlands 2.73	
5 London	7	374	1.87		
6 Tyne & Wear	2	133	1.50		
7 West Midlands	1	192	0.52		
<b>UPPER QUANTILE</b>					
8= Avon	0	48	0.00		
8= Bedfordshire & Luton	0	24	0.00		
8= Buckinghamshire	0	25	0.00		
8= Cambridgeshire	0	21	0.00		
8= Cheshire	0	67	0.00		
8= Cleveland	0	35	0.00		
8= Cornwall	0	21	0.00		
8= County Durham & Darlington	0	36	0.00		
8= Cumbria	0	30	0.00		
8= Derbyshire	0	65	0.00		
8= Devon	0	74	0.00		
8= Dorset	0	23	0.00		
8= Essex	0	62	0.00		
8= Gloucestershire	0	20	0.00		
8= Greater Manchester	0	136	0.00		
8= Hereford & Worcester	0	26	0.00	Hereford & Worcester 0	
8= Hertfordshire	0	38	0.00		
8= Humberside	0	64	0.00		
8= Isle Of Wight	0	16	0.00		
8= Kent	0	59	0.00		
8= Lancashire	0	81	0.00		
8= Leicestershire	0	37	0.00		
8= Lincolnshire	0	14	0.00		
8= Merseyside	0	79	0.00		
8= Norfolk	0	30	0.00		
8= North Yorkshire	0	39	0.00		
8= Northamptonshire	0	21	0.00		
8= Northumberland	0	23	0.00		
8= Nottinghamshire	0	48	0.00		
8= Royal Berkshire	0	30	0.00		
8= Shropshire	0	14	0.00	0.00	
8= Somerset	0	16	0.00		
8= South Yorkshire	0	99	0.00		
8= Staffordshire	0	33	0.00	Staffordshire 0	
8= Suffolk	0	29	0.00		
8= Warwickshire	0	21	0.00	Warwickshire 0	
8= West Sussex	0	28	0.00		
8= West Yorkshire	0	184	0.00		
8= Wiltshire	0	18	0.00		

Source: Communities and Local Government annual returns (HRF4).



11(c)

**The percentage of top 5% earners that are disabled  
(Reporting period April 06 - September 07)**

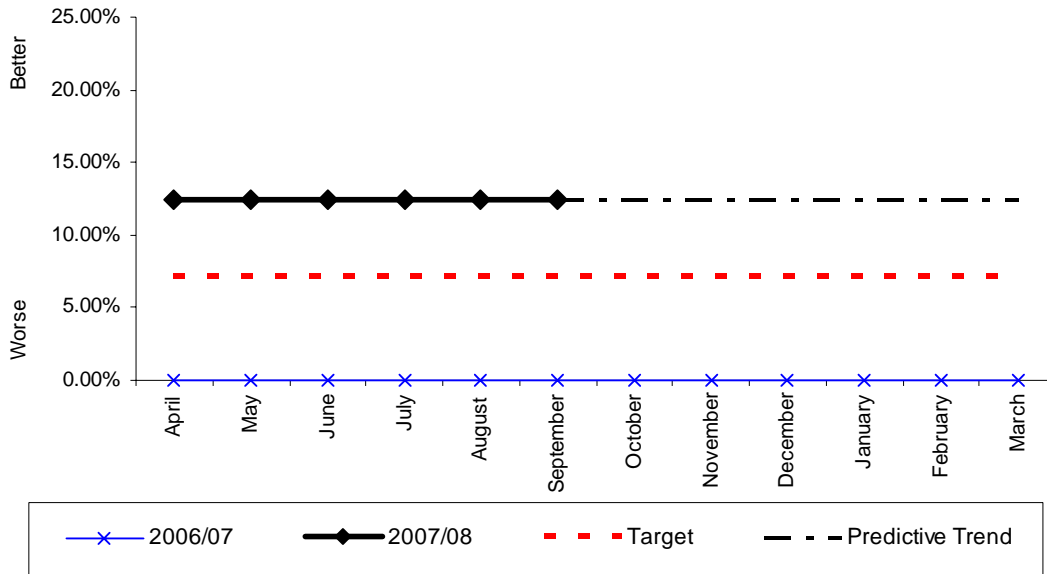

Monthly Stats (percentage)

	Apr	May	June	July	Aug	Sept	Oct	Nov	Dec	Jan	Feb	Mar
<b>2007</b>	12.50%	12.50%	12.50%	12.50%	12.50%	12.50%						
<b>2006</b>	0%	0%	0%	0%	0%	0%	0%	0%	0%	0%	0%	12.50%
<b>2005</b>	0%	0%	0%	0%	0%	0%	0%	0%	0%	0%	0%	0%

Monthly Stats (people)

	Apr	May	June	July	Aug	Sept	Oct	Nov	Dec	Jan	Feb	Mar
<b>2007</b>	2	2	2	2	2	2						
<b>2006</b>	0	0	0	0	0	0	0	0	0	0	0	0
<b>2005</b>	0	0	0	0	0	0	0	0	0	0	0	0

Analysis

Yearly target	Will Authority achieve target? (Estimate using predictive trend)	Have current yearly results (including predictive trend) improved since last year?
7.10%	√	√

Commentary:

Please note that the number of top 5% earners has increased from 14 to 16 and it is recommended that the target is revisited. 1 out of 14 gives the original target of 7.10% the new target would give 1 out of 16 equals 6.25%.



**Table 7**

**BV 12(i) - Working days/shifts lost due to sickness absence by wholetime uniformed staff<sup>(1)</sup>**

	Average strength		Shifts lost					SHROPSHIRE and Regional ESTIMATED 2006/07	SHROPSHIRE ESTIMATED 2007/08 based on Q1 and Q2
	2005/06	2005/06	2005/06	2004/05	2003/04	2002/03	2001/02		
1 Greater Manchester	2,034	11,511	<b>5.66</b>	7.80	10.50	10.90	10.64		
2 Buckinghamshire	375	2,153	<b>5.75</b>	8.71	6.55	7.12	8.86		
3 Bedfordshire & Luton	348	2,230	<b>6.40</b>	N/Av	14.85	15.92	13.63		
4 Oxfordshire	259	1,764	<b>6.81</b>	5.61	6.03	9.33	9.39		
5 West Yorkshire	1,631	11,582	<b>7.10</b>	7.31	7.47	8.77	7.66		
6 Lancashire	980	7,183	<b>7.33</b>	7.32	6.17	6.85	5.63		
7 Kent	929	6,850	<b>7.37</b>	8.48	10.18	10.38	11.12		
8 Suffolk	274	2,073	<b>7.58</b>	6.92	7.22	13.17	8.76		
9 Hampshire	838	6,463	<b>7.71</b>	9.25	8.47	10.53	10.58		
10 County Durham & Darlington	406	3,147	<b>7.76</b>	9.71	9.87	10.78	9.19		
11 Cleveland	586	4,551	<b>7.77</b>	10.61	8.98	11.00	9.53		
12 Cumbria	288	2,262	<b>7.85</b>	6.93	9.14	8.21	7.71		
<b>UPPER QUANTILE</b>									
13 Wiltshire	241	1,967	<b>8.18</b>	8.32	8.27	8.43	8.54		
14 East Sussex	456	3,854	<b>8.45</b>	9.51	11.87	7.73	7.61		
<b>15 Shropshire<sup>(2)</sup></b>	<b>223</b>	<b>1,912</b>	<b>8.59</b>	<b>9.06</b>	<b>10.67</b>	<b>7.88</b>	<b>7.46</b>		
16 Northumberland	218	1,880	<b>8.62</b>	10.03	8.59	10.35	6.97		
17 Humberside	740	6,443	<b>8.71</b>	8.33	8.83	8.49	11.92		
18 Leicestershire	505	4,565	<b>9.05</b>	7.97	9.33	10.16	9.56		
19 Hereford & Worcester	346	3,168	<b>9.16</b>	9.52	8.52	11.05	8.88		
20 West Sussex	427	3,962	<b>9.29</b>	7.75	9.00	N/Av	9.61		
21 North Yorkshire	371	3,484	<b>9.39</b>	6.76	11.22	14.10	10.34		
22 Surrey	692	6,533	<b>9.44</b>	10.77	8.85	11.33	9.18		
23 Cornwall	216	2,054	<b>9.51</b>	6.72	7.54	8.96	9.81		
24 Tyne & Wear	970	9,226	<b>9.52</b>	9.79	10.91	10.53	11.66		
25 Merseyside	1,250	12,005	<b>9.60</b>	10.12	10.87	10.61	11.16		
26 Warwickshire	296	2,924	<b>9.90</b>	7.59	8.33	11.04	11.15		
27 Hertfordshire	580	5,807	<b>10.02</b>	8.93	8.47	9.47	8.64		
28 Gloucestershire	254	2,607	<b>10.27</b>	10.82	11.00	12.84	8.86		
29 Norfolk	321	3,343	<b>10.42</b>	10.96	10.53	10.61	9.32		
30 Essex	1,010	10,517	<b>10.42</b>	11.60	11.32	14.48	13.44		
31 Somerset	202	2,154	<b>10.66</b>	10.78	10.15	7.11	7.36		
32 Royal Berkshire	457	4,871	<b>10.67</b>	9.87	10.69	8.04	11.30		
33 Derbyshire	496	5,345	<b>10.78</b>	10.91	10.19	12.64	10.49		
34 London	6,051	65,838	<b>10.88</b>	12.04	13.51	13.56	12.16		
35 Avon	713	7,877	<b>11.05</b>	16.01	18.04	17.25	13.26		
36 Cheshire	609	6,748	<b>11.09</b>	8.08	10.48	9.62	8.78		
37 South Yorkshire	912	10,271	<b>11.27</b>	11.07	9.58	8.78	8.76		
38 West Midlands	1,954	22,246	<b>11.39</b>	9.83	10.57	10.45	8.67		
39 Dorset	326	3,739	<b>11.49</b>	12.46	11.57	9.27	7.86		
40 Isle Of Wight	73	868	<b>11.89</b>	5.14	9.74	9.68	11.08		
41 Devon	598	7,345	<b>12.29</b>	10.90	10.01	10.06	10.48		
42 Nottinghamshire	570	7,086	<b>12.43</b>	12.78	N/Av	12.69	10.83		
43 Staffordshire	468	5,855	<b>12.51</b>	13.51	10.54	N/Av	9.51		
44 Lincolnshire	223	2,818	<b>12.62</b>	14.02	10.88	10.78	8.30		
45 Northamptonshire	314	4,158	<b>13.23</b>	13.55	8.72	12.94	N/Av		
46 Cambridgeshire	294	N/Pz	-	N/Av	10.36	9.84	9.08		

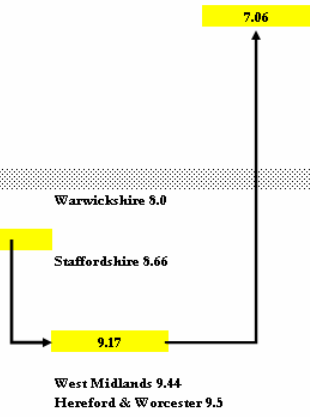

<sup>(1)</sup> Includes wholetime and control.

<sup>(2)</sup> 2004/05 was previously published as 12.2. It has been amended to 9.06 in the light of an amendment received from the Fire and Rescue Service.

N/Av Not available.

N/Pz Not provided.

Source: Communities and Local Government annual returns (HRF4, HRF7).



12(i)

**The proportion of working days/shifts lost due to sickness absence by  
wholetime uniformed staff  
(Reporting period April 06 - September 07)**

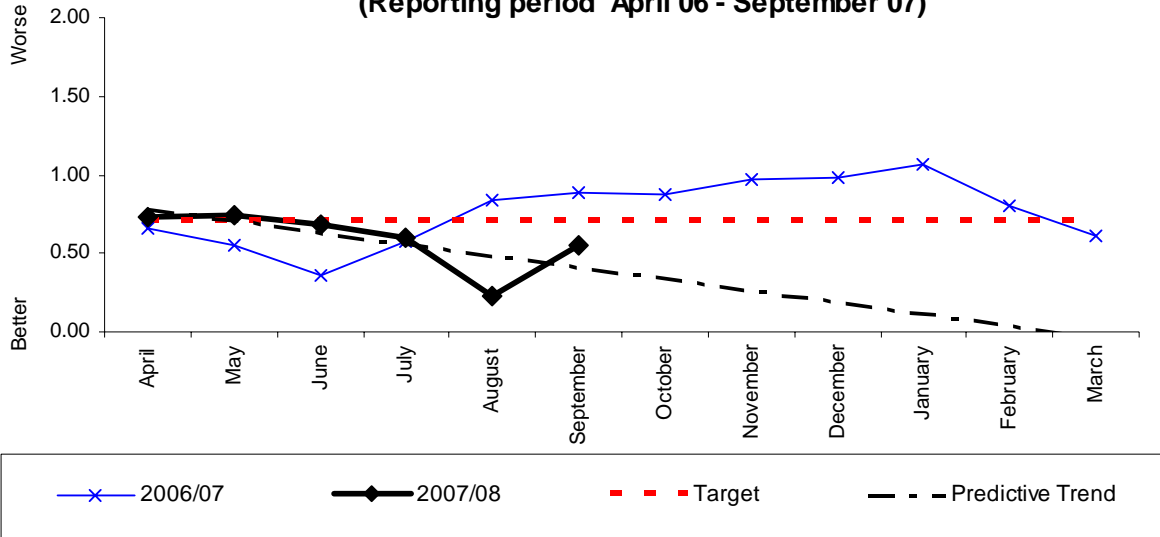

Monthly Stats (days)

	Apr	May	June	July	Aug	Sept	Oct	Nov	Dec	Jan	Feb	Mar	YTD
<b>2007</b>	0.73	0.74	0.69	0.60	0.22	0.55							3.53
<b>2006</b>	0.66	0.55	0.36	0.57	0.84	0.89	0.88	0.98	0.99	1.07	0.80	0.91	9.50
<b>2005</b>	0.65	0.75	0.69	0.60	0.59	0.54	0.56	0.79	0.89	0.78	0.72	0.55	8.49

Monthly Stats (actual)

	Apr	May	June	July	Aug	Sept	Oct	Nov	Dec	Jan	Feb	Mar	YTD
<b>2007</b>	158	158	147	128	47	115							753
<b>2006</b>	159	132	86	138	202	215	212	235	238	257	194	142	2210
<b>2005</b>	149	172	159	136	135	122	127	180	203	177	164	125	1939

Analysis

Yearly target	Will Authority achieve target? (Estimate using predictive trend)	Have current yearly results (including predictive trend) improved since last year?
8.5	√	√

Commentary



**Table 8**

**BV 12(ii) - Working days/shifts lost due to sickness absence by all staff<sup>(1)</sup>**

	Average strength		Shifts lost		Shifts lost per person				SHROPSHIRE and Regional ESTIMATED 2006/07	SHROPSHIRE ESTIMATED 2007/08 based on Q1 and Q2
	2005/06	2005/06	2005/06	2004/05	2003/04	2002/03	2001/02			
1 Buckinghamshire	459	2,747	<b>5.96</b>	10.21	7.73	8.51	11.11			
2 Greater Manchester	2,408	15,540	<b>6.45</b>	8.67	10.87	11.25	10.71			
3 Bedfordshire & Luton	450	3,065	<b>6.81</b>	N/Av	13.21	14.27	12.52			
4 West Yorkshire	1,861	14,238	<b>7.65</b>	7.86	7.93	9.44	7.96		7.00	
5 Kent	1,135	8,826	<b>7.78</b>	8.28	9.88	9.84	11.30			
6 County Durham & Darlington	482	3,764	<b>7.82</b>	9.68	9.45	10.27	8.79			
7 Cleveland	684	5,412	<b>7.91</b>	10.52	8.79	11.12	9.87			
8 Hereford & Worcester	443	3,743	<b>8.46</b>	9.16	9.11	11.03	10.06			
<b>UPPER QUANTILE</b>										
9 Lancashire	1,167	10,276	<b>8.81</b>	8.15	6.76	7.52	6.04			
10 East Sussex	578	5,146	<b>8.90</b>	9.38	11.71	7.69	7.95			
11 Wiltshire	318	2,853	<b>8.98</b>	8.92	9.59	9.23	9.57			
12 Humberside	867	8,097	<b>9.34</b>	9.02	9.45	8.86	12.49			
13 Hampshire	1,091	10,209	<b>9.36</b>	10.11	9.70	10.29	10.36			
14 Merseyside	1,593	15,251	<b>9.58</b>	11.04	11.88	10.97	11.26			
15 Leicestershire	630	6,051	<b>9.61</b>	8.28	9.38	10.55	9.38			
<b>16 Shropshire<sup>(2)</sup></b>	<b>278</b>	<b>2,677</b>	<b>9.63</b>	<b>9.17</b>	<b>10.11</b>	<b>7.40</b>	<b>7.48</b>			
17 North Yorkshire	460	4,446	<b>9.66</b>	7.17	11.12	13.61	11.55			
18 Tyne & Wear	1,200	11,666	<b>9.73</b>	10.26	10.81	11.47	12.73			
19 Essex	1,225	12,814	<b>10.46</b>	11.86	N/Av	14.56	13.66			
20 Dorset	443	4,644	<b>10.48</b>	12.22	11.79	10.39	9.23		9.98	
21 London	7,000	74,976	<b>10.71</b>	11.94	13.23	13.76	12.31			
22 Derbyshire	605	6,488	<b>10.73</b>	10.87	11.22	13.59	10.17			
23 South Yorkshire	1,082	11,802	<b>10.90</b>	11.14	9.62	9.12	9.23			
24 West Midlands	2,374	26,047	<b>10.97</b>	9.71	10.87	10.63	8.98			
25 Devon	743	8,584	<b>11.55</b>	10.01	9.51	9.24	9.75			
26 Cheshire	758	8,773	<b>11.57</b>	8.13	10.55	9.83	8.93			
27 Avon	830	9,884	<b>11.91</b>	16.89	18.13	17.02	13.18			
28 Royal Berkshire	567	6,875	<b>12.14</b>	11.05	11.59	9.20	11.27			
29 Nottinghamshire	714	8,934	<b>12.52</b>	12.94	N/Av	13.22	11.87			
30 Staffordshire	634	8,323	<b>13.12</b>	14.41	12.45	N/Av	N/Av			
31 Cambridgeshire	406	N/Pr	-	N/Av	10.47	10.78	8.88			

Hereford & Worcester 9.4  
West Midlands 9.41  
Staffordshire 9.58

<sup>(1)</sup> Excludes county fire authorities, which are included in the Indicator published by county councils.

<sup>(2)</sup> 2003/04 was previously published as 10.7. It has been amended to 10.11 in the light of an amendment received from the Fire and Rescue Service. 2004/05 was previously published as 10.9. It has been amended to 9.17 in the light of an amendment received from the Fire and Rescue Service.

N/Av Not available.

N/Pr Not provided.

Source: Communities and Local Government annual returns (HRF4, HRF7).



12(ii)

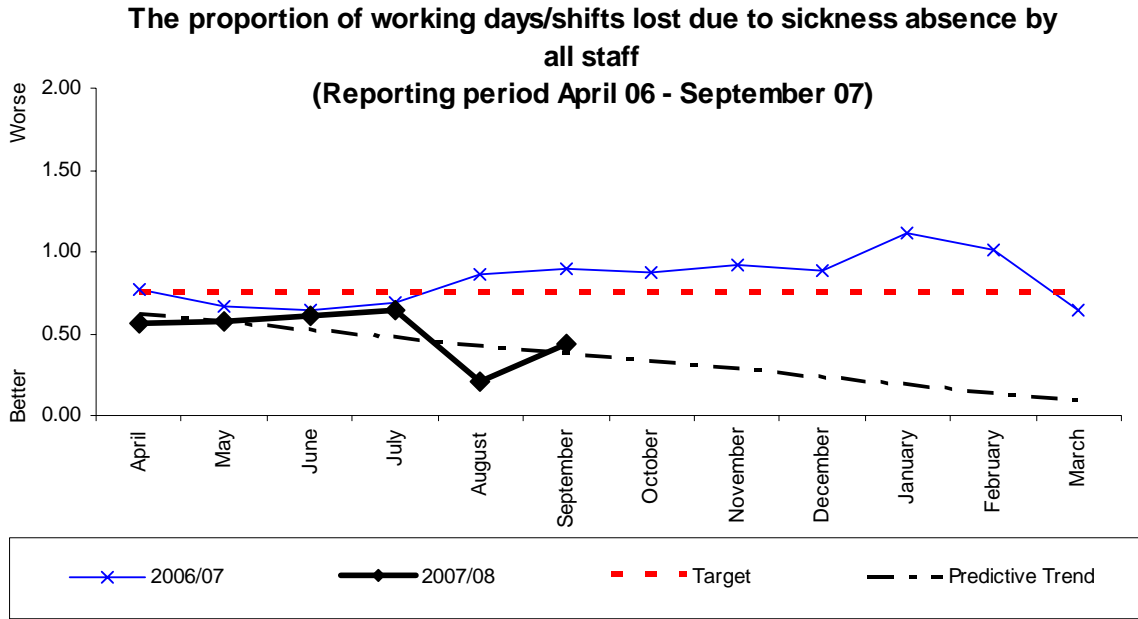

Monthly Stats (days)

	Apr	May	June	July	Aug	Sept	Oct	Nov	Dec	Jan	Feb	Mar	YTD
<b>2007</b>	0.56	0.56	0.61	0.64	0.21	0.44							3.03
<b>2006</b>	0.77	0.66	0.64	0.68	0.86	0.90	0.88	0.93	0.88	1.12	1.02	0.65	9.98
<b>2005</b>	0.57	0.67	0.57	0.67	0.67	0.70	0.62	0.72	0.88	0.84	0.92	0.80	8.93

Monthly Stats (actual)

	Apr	May	June	July	Aug	Sept	Oct	Nov	Dec	Jan	Feb	Mar	YTD
<b>2007</b>	168	173	183	192	61	130							907
<b>2006</b>	231	198	191	205	257	269	263	277	264	334	304	194	2987
<b>2005</b>	157	189	166	189	190	199	176	203	250	237	259	225	2530

Analysis

Yearly target	Will Authority achieve target? (Estimate using predictive trend)	Have current yearly results (including predictive trend) improved since last year?
9.0	√	√

Commentary



Table 9

BV 15(i) - Percentage of wholtime firefighters retiring on grounds of ill health as a percentage of the total workforce

	Average strength		Ill health retirements		Percentage of ill health retirements				SHROPSHIRE and Regional ESTIMATED 2006/07	SHROPSHIRE ESTIMATED 2007/08 based on Q1 and Q2
	2005/06	2005/06	2005/06	2004/05	2003/04	2002/03	2001/02			
1= Bedfordshire & Luton	320	0	0.00	0.92	1.85	1.83	2.73			
1= Cheshire	585	0	0.00	0.33	0.81	0.64	1.62			
1= Cumbria	271	0	0.00	0.37	1.83	1.09	1.82			
1= Isle Of Wight	60	0	0.00	1.64	1.67	1.67	3.33			
1= Northumberland	195	0	0.00	0.00	0.98	0.00	0.97			
1= Oxfordshire	239	0	0.00	0.83	0.42	1.72	1.30			
<b>1= Shropshire</b>	<b>206</b>	<b>0</b>	<b>0.00</b>	<b>2.36</b>	<b>0.46</b>	<b>1.90</b>	<b>1.48</b>			
1= West Sussex	397	0	0.00	1.74	1.00	1.52	1.01			
1= Wiltshire	217	0	0.00	0.89	0.44	0.00	1.80		Hereford & Worcester 0	
10 Lancashire	935	1	0.11	0.21	0.50	0.90	1.39			
11 Surrey	664	1	0.15	0.89	1.17	1.01	2.43			
12 Leicestershire	478	1	0.21	0.84	0.42	1.68	1.24		West Midlands 0.16	
<b>UPPER QUANTILE</b>										
13 Derbyshire	465	1	0.22	0.63	1.48	1.47	2.53			
14 Greater Manchester	1,965	5	0.25	0.68	1.32	1.07	1.51			
15 Norfolk	292	1	0.34	0.69	1.37	1.68	1.62			
16 Devon	570	2	0.35	0.18	0.53	1.99	1.46			
17 Cleveland	562	2	0.36	0.71	1.04	2.84	2.15			
18 Hampshire	799	3	0.38	0.75	0.37	0.76	2.06			
19 Suffolk	265	1	0.38	0.80	2.02	1.98	1.99			
20 West Yorkshire	1,576	6	0.38	0.92	1.02	1.56	1.50			
21 Cornwall	201	1	0.50	0.49	1.01	1.06	2.17		0.47	
22 Tyne & Wear	933	6	0.64	0.63	1.32	2.49	3.17			
23 Kent	897	6	0.67	1.09	1.70	1.80	1.48			
24 Royal Berkshire	425	3	0.71	0.23	1.39	0.96	0.25			
25 Gloucestershire	237	2	0.85	0.84	0.85	0.43	0.44			
26 East Sussex	429	4	0.93	0.68	0.91	2.36	0.71		0.52	
27 Merseyside	1,214	13	1.07	1.93	0.75	1.28	0.52			
28 West Midlands	1,890	21	1.11	1.18	2.99	1.85	1.82			
29= Buckinghamshire	354	4	1.13	1.42	2.05	1.89	2.68			
29= Cambridgeshire	266	3	1.13	2.15	0.72	1.46	3.27		Staffordshire 1.13	
31 Hereford & Worcester	325	4	1.23	0.30	0.86	1.70	1.69			
32 London	5,887	74	1.26	0.88	2.15	2.88	2.32		Warwickshire 1.3	
33 County Durham & Darlington	379	5	1.32	1.78	0.99	1.22	1.22			
34 Avon	680	9	1.32	2.37	2.12	1.55	2.28			
35 Northamptonshire	295	4	1.36	1.63	2.27	1.00	2.04			
36 South Yorkshire	874	13	1.49	2.00	1.86	1.31	2.49			
37 Somerset	182	3	1.65	0.00	2.22	1.66	0.56			
38 Warwickshire	277	5	1.81	0.00	4.26	3.90	2.11			
39 Dorset	305	6	1.97	1.63	0.98	1.33	1.67			
40 Lincolnshire	200	4	2.01	1.57	2.63	1.58	0.53			
41 Essex	959	20	2.09	2.48	1.94	1.91	1.70			
42 Humberside	711	16	2.25	0.56	0.55	1.11	1.11			
43 North Yorkshire	355	8	2.26	2.22	4.76	3.07	2.79			
44 Nottinghamshire	557	13	2.34	0.53	1.19	1.03	2.25			
45 Staffordshire	440	12	2.73	2.83	1.06	0.85	1.27			
46 Hertfordshire	567	N/Av	-	0.18	0.88	0.35	0.88			

N/Av Not available.

Source: Communities and Local Government annual returns (HRF 10&d1, HRF34&d5).





15(i)

**Wholetime fire-fighter ill-health retirements as a percentage of the total workforce  
(Reporting period April 06 - September 07)**

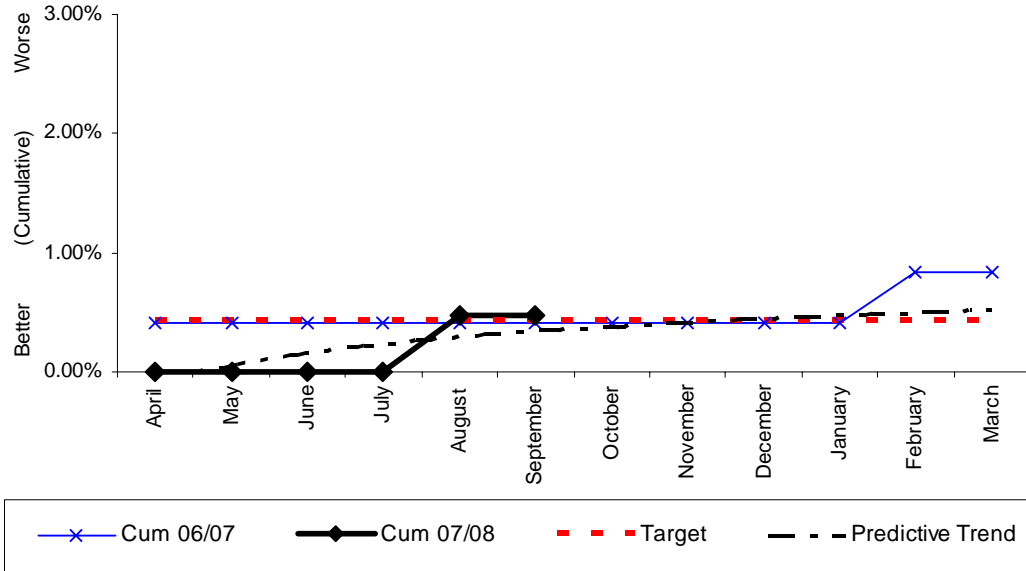

Monthly Stats (percentage)

	Apr	May	June	July	Aug	Sept	Oct	Nov	Dec	Jan	Feb	Mar	YTD
<b>2007</b>	0.00%	0.00%	0.00%	0.00%	0.47%	0.00%							0.47%
<b>2006</b>	0.41%	0.00%	0.00%	0.00%	0.00%	0.00%	0.00%	0.00%	0.00%	0.00%	0.41%	0.00%	0.43%
<b>2005</b>	0%	0%	0%	0%	0%	0%	0%	0%	0%	0%	0%	0%	0%

Monthly Stats (people)

	Apr	May	June	July	Aug	Sept	Oct	Nov	Dec	Jan	Feb	Mar	YTD
<b>2007</b>	0	0	0	0	1	0							1
<b>2006</b>	1	0	0	0	0	0	0	0	0	0	1	0	2
<b>2005</b>	0	0	0	0	0	0	0	0	0	0	0	0	0

Analysis

Yearly target	Will Authority achieve target? (Estimate using predictive trend)	Have current yearly results (including predictive trend) improved since last year?
0.43%	X	X

Commentary:

Although the percentage target is a fail, the actual number of fire fighters retiring throw ill health is 1 which is the equivalent to the actual number in the yearly target. The total establishment has changed.



Table 10

BV 15(ii) - Percentage of control and non-uniformed staff retiring on grounds of ill health as a percentage of the total workforce

	Average Ill health		Percentage of ill health retirements					SHROPSHIRE and Regional ESTIMATED 2006/07	SHROPSHIRE ESTIMATED 2007/08 based on Q1 and Q2
	strength	retirements	2005/06	2004/05	2003/04	2002/03	2001/02		
1= Bedfordshire & Luton	142	0	0.00	0.00	0.90	0.96	0.92		
1= Cambridgeshire	152	0	0.00	0.65	0.00	0.00	0.68		
1= Cheshire	194	0	0.00	1.66	0.00	0.00	0.00		
1= Cornwall	112	0	0.00	0.00	0.99	0.00	0.00		
1= County Durham & Darlington	112	0	0.00	0.00	0.00	1.05	0.00		
1= Cumbria	98	0	0.00	0.00	0.00	0.00	2.33		
1= Dorset	158	0	0.00	0.00	0.79	0.00	0.91		
1= East Sussex	168	0	0.00	0.63	1.34	0.00	0.78		
1= Essex	282	0	0.00	1.14	0.40	0.43	0.88		
1= Gloucestershire	100	0	0.00	0.00	0.00	0.00	0.00		
1= Hampshire	333	0	0.00	0.00	0.29	0.60	0.00		
1= Hereford & Worcester	130	0	0.00	0.79	0.81	0.00	1.85	Hereford & Worcester 0.00	
1= Hertfordshire	166	0	0.00	0.00	0.00	0.00	0.00		
1= Humberside	180	0	0.00	1.16	1.23	0.63	1.90		
1= Isle Of Wight	41	0	0.00	2.50	0.00	0.00	6.06		
1= Kent	277	0	0.00	0.37	0.75	0.00	1.54		
1= Lincolnshire	108	0	0.00	1.06	0.00	1.41	4.29		
1= Norfolk	138	0	0.00	0.00	0.85	0.88	0.00		
1= North Yorkshire	133	0	0.00	0.00	0.83	0.89	0.97		
1= Northamptonshire	103	0	0.00	0.00	1.15	0.00	0.00		
1= Northumberland	56	0	0.00	1.89	0.00	2.08	0.00		
1= Nottinghamshire	176	0	0.00	0.60	1.32	0.69	0.00		
1= Oxfordshire	87	0	0.00	0.00	0.00	0.00	0.00		
<b>1= Shropshire</b>	<b>79</b>	<b>0</b>	<b>0.00</b>	<b>0.00</b>	<b>0.00</b>	<b>1.41</b>	<b>0.00</b>	→	<b>0.00</b>
1= Somerset	124	0	0.00	0.00	0.85	0.00	1.94		
1= Suffolk	184	0	0.00	0.51	1.08	0.00	0.00		
1= Surrey	141	0	0.00	0.71	0.00	0.00	2.14		
1= Warwickshire	118	0	0.00	0.00	0.00	0.98	1.00	Warwickshire 0.00	
1= West Midlands	618	0	0.00	0.51	1.40	0.54	0.59	West Midlands 0.00	
1= West Sussex	152	0	0.00	0.00	0.00	0.83	0.83		
1= Wiltshire	117	0	0.00	0.90	0.00	0.00	1.01		
<b>UPPER QUARTILE</b>									
32 London	1,066	1	0.09	0.38	0.29	1.30	1.37		
33 West Yorkshire	320	1	0.31	0.00	0.00	0.70	0.72		
34 Lancashire	263	1	0.38	0.41	0.43	0.00	1.38		
35 Devon	189	1	0.53	0.00	0.00	0.00	0.66		
36 Greater Manchester	533	3	0.56	0.38	0.97	1.41	1.26		
37 Derbyshire	164	1	0.61	1.36	0.00	0.00	0.00		
38 Royal Berkshire	155	1	0.65	0.00	0.00	0.00	0.00		
39 Merseyside	409	3	0.73	0.80	0.56	0.30	0.64		
40 Cleveland	136	1	0.74	0.00	0.00	0.00	0.93		
41 Buckinghamshire	116	1	0.86	0.00	0.00	3.30	2.17		
42 Leicestershire	166	2	1.21	0.00	0.00	0.94	1.02	Staffordshire 0.92	
43 Avon	165	2	1.21	1.27	1.37	0.00	1.47		
44 South Yorkshire	212	3	1.42	0.98	0.97	0.00	0.55		
45 Staffordshire	219	4	1.53	0.49	0.51	0.00	2.31		
46 Tyne & Wear	292	7	2.40	2.28	0.00	0.34	1.08		

Source: Communities and Local Government annual returns (HRF14-17, HRP38-41).



15(ii)

**Control and non-uniformed ill-health retirements as a percentage of the total workforce  
(Reporting period April 06 - September 07)**

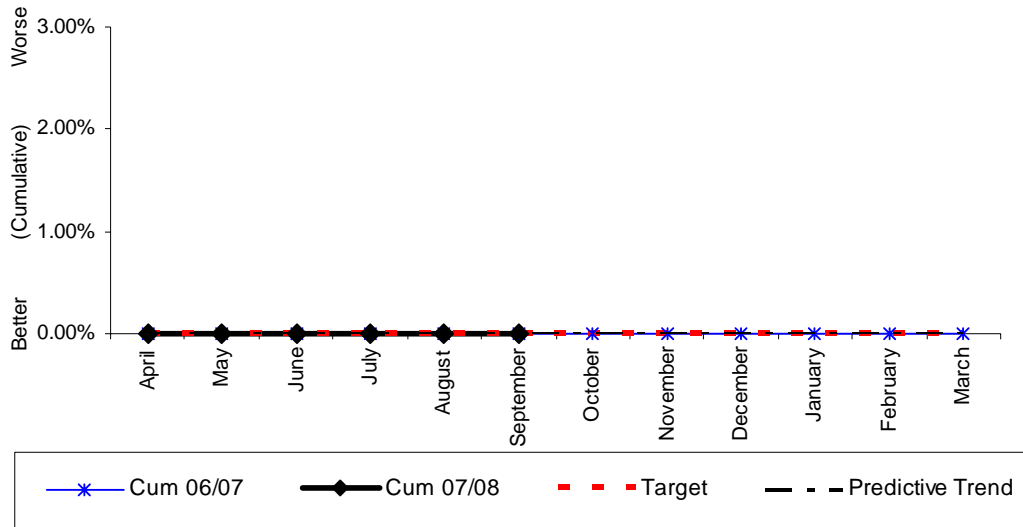

Monthly Stats (percentage)

	Apr	May	June	July	Aug	Sept	Oct	Nov	Dec	Jan	Feb	Mar	YTD
<b>2007</b>	0%	0%	0%	0%	0%	0%							0%
<b>2006</b>	0%	0%	0%	0%	0%	0%	0%	0%	0%	0%	0%	0%	0%
<b>2005</b>	0%	0%	0%	0%	0%	0%	0%	0%	0%	0%	0%	0%	0%

Monthly Stats (people)

	Apr	May	June	July	Aug	Sept	Oct	Nov	Dec	Jan	Feb	Mar	YTD
<b>2007</b>	0	0	0	0	0	0							0
<b>2006</b>	0	0	0	0	0	0	0	0	0	0	0	0	0
<b>2005</b>	0	0	0	0	0	0	0	0	0	0	0	0	0

Analysis

Yearly target	Will Authority achieve target? (Estimate using predictive trend)	Have current yearly results (including predictive trend) improved since last year?
0%	√	=

Commentary



**Table 11**

**BV 16(i) - Percentage of wholetime and retained duty system firefighters with a disability compared with the percentage of the economically active population with a disability<sup>(1)</sup> in the fire and rescue service area**

	Firefighters		Percentage with a disability	Percentage of population with a disability	SHROPSHIRE and Regional ESTIMATED 2006/07	SHROPSHIRE ESTIMATED 2007/08 based on Q1 and Q2
	Disabled	All				
	2005/06	2005/06	2005/06			
Avon	0	922	0.00	9.60		
Bedfordshire & Luton	1	471	0.21	9.14		
Buckinghamshire	0	547	0.00	7.87		
Cambridgeshire	3	631	0.48	9.26		
Cheshire	6	774	0.75	10.75		
Cleveland	3	645	0.47	14.43		
Cornwall	0	617	0.00	13.04		
County Durham & Darlington	9	533	1.69	15.60		
Cumbria	7	745	0.94	12.31		
Derbyshire	2	805	0.25	12.08		
Devon	0	1,400	0.00	11.93		
Dorset	6	664	0.90	10.59		
East Sussex	15	675	2.22	11.12		
Essex	0	1,515	0.00	9.74		
Gloucestershire	3	531	0.56	9.00		
Greater Manchester	5	1,938	0.26	13.68		
Hampshire	17	1,546	1.10	9.06		
Hereford & Worcester	1	683	0.15	9.69	Herefordshire & Worcester 0.16	
Hertfordshire	0	830	0.00	7.93		
Humberside	5	1,068	0.47	11.52		
Isle Of Wight	0	225	0.00	12.81		
Kent	32	1,748	1.83	10.12		
Lancashire	0	1,309	0.00	13.31		
Leicestershire	8	672	1.19	9.90		
Lincolnshire	0	724	0.00	11.66		
London	40	5,959	0.67	9.98		
Merseyside	0	1,246	0.00	16.17		
Norfolk	0	817	0.00	11.48		
North Yorkshire	4	729	0.53	9.24		
Northamptonshire	0	517	0.00	9.39		
Northumbria	0	416	0.00	12.79		
Nottinghamshire	0	911	0.00	12.75		
Oxfordshire	2	579	0.33	7.56		
Royal Berkshire	8	582	1.37	7.26		
<b>Shropshire</b>	<b>N/Pr</b>	<b>496</b>	<b>-</b>	<b>11.06</b>	<b>N/Pr</b>	<b>N/Pr</b>
Somerset	3	564	0.53	10.32		
South Yorkshire	1	924	0.11	13.93		
Staffordshire	0	837	0.00	12.00	Staffordshire 0	
Suffolk	3	724	0.41	9.85		
Surrey	5	786	0.64	7.14		
Tyne & Wear	6	942	0.64	14.91		
Warwickshire	0	456	0.00	9.46	Warwickshire N/Pr	
West Midlands	N/Pr	1,847	-	12.64	West Midlands 2.35	
West Sussex	3	779	0.39	8.79		
West Yorkshire	1	1,734	0.06	11.74		
Wiltshire	1	560	0.18	8.85		

<sup>(1)</sup> Defined as persons aged 18-54. Source: aggregated from ONS Census Table S16.

N/Pr Not provided.

Source: Communities and Local Government annual returns (HRF10-13, HRF77 as revised).



16a(i)

**The percentage of wholetime and retained duty system employees with a disability  
(Reporting period April 06 - September 07)**

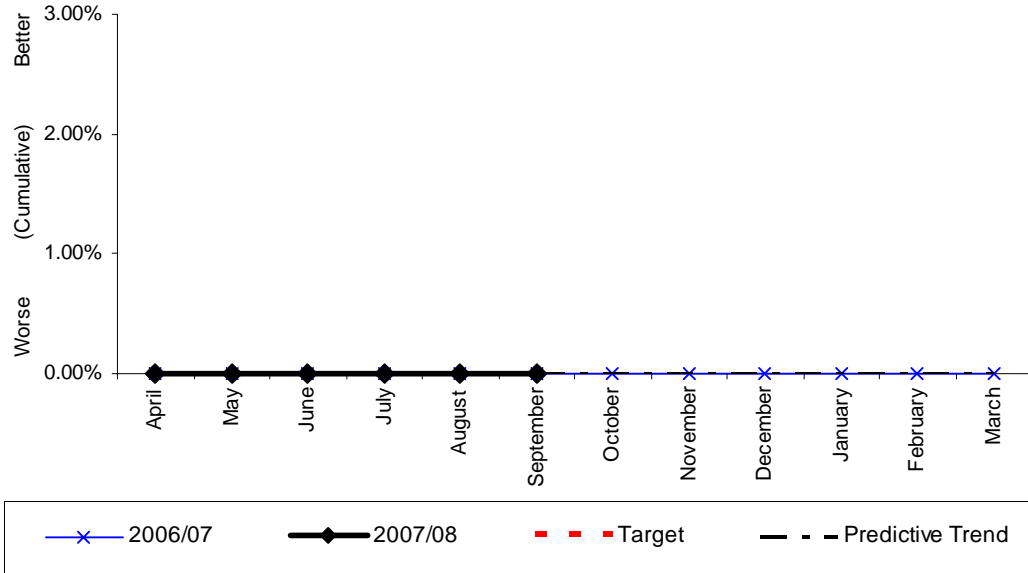

Monthly Stats (percentage)

	Apr	May	June	July	Aug	Sept	Oct	Nov	Dec	Jan	Feb	Mar
<b>2007</b>	0%	0%	0%	0%	0%	0%						
<b>2006</b>	0%	0%	0%	0%	0%	0%	0%	0%	0%	0%	0%	0%
<b>2005</b>	0%	0%	0%	0%	0%	0%	0%	0%	0%	0%	0%	0%

Monthly Stats (people)

	Apr	May	June	July	Aug	Sept	Oct	Nov	Dec	Jan	Feb	Mar
<b>2007</b>	0	0	0	0	0	0						
<b>2006</b>	0	0	0	0	0	0	0	0	0	0	0	0
<b>2005</b>	0	0	0	0	0	0	0	0	0	0	0	0

Analysis

Yearly target	Will Authority achieve target? (Estimate using predictive trend)	Have current yearly results (including predictive trend) improved since last year?
7.25%	Not yet quantified	=

Commentary:

The cultural audit shows that about 7% of staff overall classed themselves as disabled. This has not been declared for the BVPI's due to staff anonymity.



**Table 12**

**BV 16(ii) - Percentage of control and non-uniformed staff with a disability compared with the percentage of the economically active population with a disability<sup>(1)</sup> in the fire and rescue service area**

	Control & non-uniformed		Percentage with a disability	Percentage of population with a disability	SHROPSHIRE and Regional ESTIMATED 2006/07	SHROPSHIRE ESTIMATED 2007/08 based on Q1 and Q2
	Disabled	All				
	2005/06	2005/06	2005/06			
Avon	3	170	1.76	12.31		
Bedfordshire & Luton	1	148	0.68	11.58		
Buckinghamshire	2	123	1.63	9.93		
Cambridgeshire	6	153	3.92	11.67		
Cheshire	4	205	1.95	14.35		
Cleveland	9	139	6.47	19.01		
Cornwall	1	116	0.86	16.79		
County Durham & Darlington	5	103	4.85	20.67		
Cumbria	5	100	5.00	16.21		
Derbyshire	4	178	2.25	15.96		
Devon	1	197	0.51	15.14		
Dorset	4	162	2.47	13.63		
East Sussex	13	173	7.51	13.88		
Essex	2	295	0.68	12.50		
Gloucestershire	5	100	5.00	11.62		
Greater Manchester	9	519	1.73	17.80		
Hampshire	21	322	6.52	11.56		
Hertfordshire	0	138	0.00	12.67	Hereford & Worcester 0.7	
Humbly Grove	2	167	1.20	10.10		
Humberside	4	183	2.19	15.15		
Isle Of Wight	0	40	0.00	16.34		
Kent	13	281	4.63	13.02		
Lancashire	6	278	2.16	17.43		
Leicestershire	14	174	8.05	12.85		
Lincolnshire	0	118	0.00	15.27		
London	53	1,143	4.64	12.66		
Merseyside	9	429	2.10	20.94		
Norfolk	1	147	0.68	14.61		
North Yorkshire	3	134	2.24	12.28		
Northamptonshire	1	106	0.94	12.00		
Northumberland	1	58	1.72	16.93		
Nottinghamshire	3	180	1.67	16.36		
Oxfordshire	3	84	3.57	9.38		
Royal Berkshire	7	155	4.52	9.31		
<b>Shropshire</b>	<b>N/Pr</b>	<b>90</b>	<b>-</b>	<b>14.39</b>	<b>N/Pr</b>	<b>N/Pr</b>
Somerset	1	133	0.75	13.39		
South Yorkshire	8	219	3.63	18.61		
Staffordshire	5	222	2.25	15.91	Staffordshire 2.9	
Suffolk	6	177	3.39	12.60		
Surrey	4	135	2.96	9.14		
Tyne & Wear	8	285	2.81	19.49		
Warwickshire	2	124	1.61	12.63	Warwickshire 0.4	
West Midlands	N/Pr	630	-	16.39	West Midlands 6.48	
West Sussex	0	153	0.00	11.34		
West Yorkshire	6	327	1.83	15.34		
Wiltshire	3	121	2.48	11.24		

<sup>(1)</sup> Defined as persons aged 18-64. Source: aggregated from ONS Census Table S16.  
 N/Pr Not provided.  
 Source: Communities and Local Government annual returns (HRF14-17, HRF77 as revised).



16a(ii)

**The percentage of control and non-uniformed employees with a disability  
(Reporting period April 06 - September 07)**

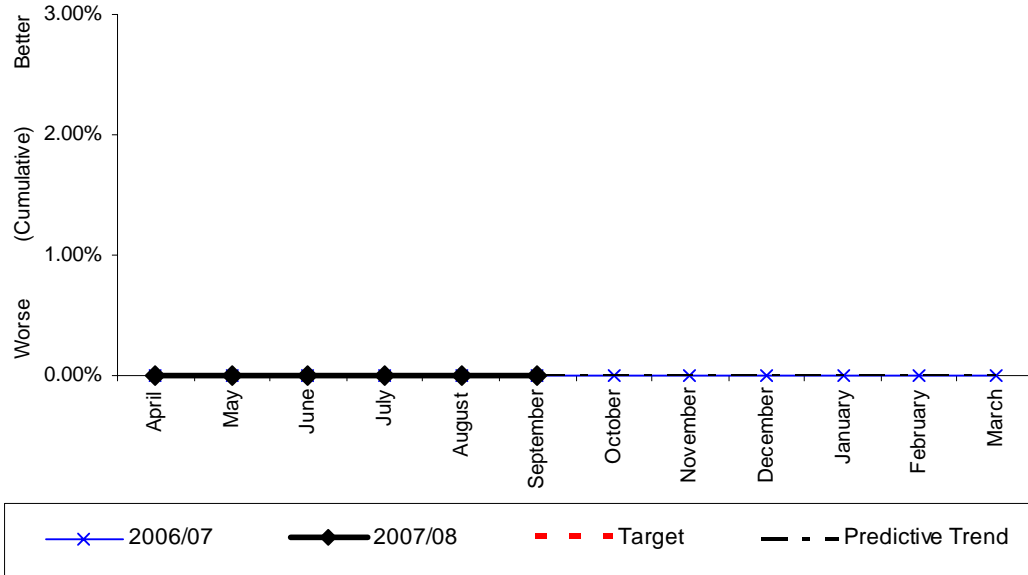

Monthly Stats (percentage)

	Apr	May	June	July	Aug	Sept	Oct	Nov	Dec	Jan	Feb	Mar
<b>2007</b>	0%	0%	0%	0%	0%	0%						
<b>2006</b>	0%	0%	0%	0%	0%	0%	0%	0%	0%	0%	0%	0%
<b>2005</b>	0%	0%	0%	0%	0%	0%	0%	0%	0%	0%	0%	0%

Monthly Stats (people)

	Apr	May	June	July	Aug	Sept	Oct	Nov	Dec	Jan	Feb	Mar
<b>2007</b>	0	0	0	0	0	0						
<b>2006</b>	0	0	0	0	0	0	0	0	0	0	0	0
<b>2005</b>	0	0	0	0	0	0	0	0	0	0	0	0

Analysis

Yearly target	Will Authority achieve target? (Estimate using predictive trend)	Have current yearly results (including predictive trend) improved since last year?
8.75%	Not yet quantified	=

Commentary:

The cultural audit shows that about 7% of staff overall classed themselves as disabled. This has not been declared for the BVPI's due to staff anonymity.



16b

BVPI 16b concerns the percentage of the economically active population (aged 18-64) in the authority area who have a disability.

This percentage is currently 14.39%.

(38,050 people out of 264,510 that are economically active in the Authority area have a disability).

Source: 2001 Census, [Key Statistics for Local Authorities]. Crown copyright 2004. Crown copyright material is reproduced with the permission of the Controller of HMSO.





Table 13

BV 17 - Percentage of staff from minority ethnic communities<sup>(1)</sup> compared with the percentage of the economically active minority ethnic population<sup>(2)</sup> in the fire and rescue service area

	Strength		Percentage of minority ethnic staff					Percentage of minority ethnic population	MINORITY ETHNIC SHROPSHIRE and Regional ESTIMATED 2006/07	SHROPSHIRE ESTIMATED 2007/08 based on Q1 and Q2
	Minority ethnic	All								
	2005/06	2005/06	2005/06	2004/05	2003/04	2002/03	2001/02			
Avon	14	956	1.5	1.3	1.3	1.1	1.0	4.8		
Bedfordshire & Luton	14	503	2.5	2.6	2.6	2.5	2.6	13.9		
Buckinghamshire	7	567	1.2	1.1	0.9	1.1	1.0	8.7		
Cambridgeshire	10	661	1.5	1.5	1.5	1.8	1.7	6.1		
Cheshire	8	799	1.0	1.0	0.7	0.6	0.5	1.5		
Cleveland	6	672	0.9	0.9	0.9	0.7	0.6	3.1		
Cornwall	3	636	0.5	0.6	0.5	0.5	0.5	1.1		
County Durham & Darlington	4	560	0.7	0.5	0.5	0.3	0.3	1.4		
Cumbria	0	765	0.0	0.0	0.0	0.0	0.0	0.5		
Derbyshire	10	839	1.2	1.2	1.2	1.1	1.0	4.2		
Devon	5	1,428	0.4	0.4	0.4	0.3	0.4	1.5		
Dorset	6	690	0.9	0.6	0.7	0.9	0.8	2.4		
East Sussex	11	703	1.6	1.4	1.0	1.1	1.0	4.3		
Essex	13	1,570	0.9	0.6	0.8	0.8	0.8	3.6		
Gloucestershire	13	556	2.3	2.3	2.6	2.2	1.9	3.0		
Greater Manchester	33	2,009	1.6	1.5	1.6	1.5	1.0	9.2		
Hampshire	8	1,589	0.5	0.2	0.2	0.1	0.1	3.5		
Hertford & Worcester	5	709	0.7	0.7	0.8	0.8	1.0	2.2	Hereford & Worcester 0.7	
Hertfordshire	11	858	1.5	1.3	1.5	1.3	1.0	6.9		
Humberside	10	1,097	0.9	0.8	0.9	0.8	0.9	2.1		
Isle Of Wight	0	238	0.0	0.0	0.0	0.0	0.0	1.7		
Kent	17	1,786	1.0	0.5	0.6	0.7	0.5	4.0		
Lancashire	12	1,358	0.9	0.7	0.7	0.7	0.7	7.0		
Leicestershire	14	701	2.0	1.4	1.5	1.4	1.1	15.6		
Lincolnshire	7	750	0.9	0.8	0.9	1.0	0.7	1.5		
London	558	6,078	9.2	8.1	7.6	6.8	5.0	29.0		
Merseyside	22	1,301	1.7	2.1	1.2	0.9	0.4	3.2		
Norfolk	5	849	0.6	0.5	0.7	0.8	0.9	1.8		
North Yorkshire	4	754	0.5	0.5	0.3	0.1	0.3	1.6		
Northamptonshire	8	537	1.5	1.1	1.4	1.3	2.8	5.1		
Northumberland	1	439	0.2	0.2	0.2	0.0	0.0	1.0		
Nottinghamshire	11	940	1.2	1.0	1.1	1.1	1.4	6.3		
Oxfordshire	3	599	0.5	0.5	0.4	0.2	0.2	5.5		
Royal Berkshire	13	612	2.1	2.4	1.6	1.4	1.4	11.9		
<b>Shropshire</b>	<b>5</b>	<b>513</b>	<b>1.0</b>	<b>1.3</b>	<b>0.8</b>	<b>0.8</b>	<b>0.6</b>	<b>2.5</b>	<b>1.05</b>	
Somerset	1	585	0.2	0.2	0.2	0.2	0.2	1.3		
South Yorkshire	21	961	2.2	2.3	2.0	1.8	1.7	5.1		
Staffordshire	18	865	2.1	2.0	2.1	2.0	1.3	3.2	Staffordshire 2.48	
Suffolk	12	753	1.6	0.8	0.6	0.3	0.4	3.0		
Sussex	10	816	1.2	0.8	0.7	0.6	0.7	5.5		
Tyne & Wear	6	979	0.6	0.7	0.7	0.6	0.5	3.6		
Warwickshire	17	477	3.6	3.8	3.2	2.9	2.3	4.9	Warwickshire 2.9	
West Midlands	109	1,919	5.7	5.3	4.8	4.4	3.9	21.2	West Midlands 6.6	
West Sussex	6	811	0.7	0.9	0.8	0.3	0.5	3.9		
West Yorkshire	37	1,789	2.1	1.9	1.8	1.5	1.2	11.5		
Wiltshire	10	584	1.7	1.9	1.4	1.3	1.0	2.7		

<sup>(1)</sup> Includes whole-time, retained duty system and control.

<sup>(2)</sup> Defined as persons aged 18-54. Source: aggregated from ONS Census Table S101.

Source: Communities and Local Government annual returns (HRF10-15).



**The percentage of uniformed staff from ethnic minority communities  
(Reporting period April 06 - September 07)**

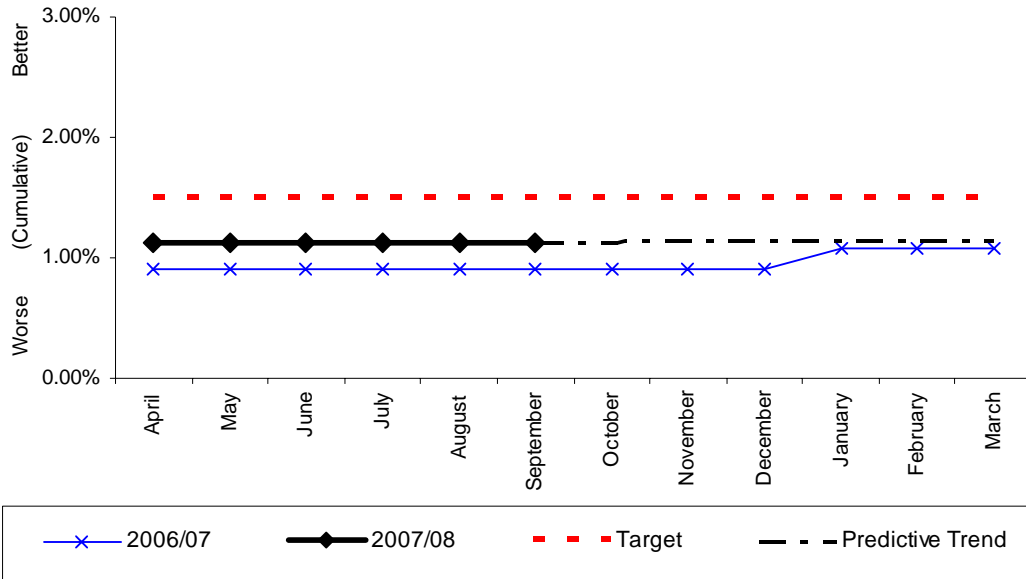

Monthly Stats (percentage)

	Apr	May	June	July	Aug	Sept	Oct	Nov	Dec	Jan	Feb	Mar
<b>2007</b>	1.12%	1.12%	1.12%	1.13%	1.13%	1.13%						
<b>2006</b>	0.9%	0.9%	0.9%	0.9%	0.9%	0.9%	0.9%	0.9%	0.9%	1.08%	1.08%	1.08%
<b>2005</b>	1.0%	1.0%	0.9%	1.0%	1.0%	1.0%	1.0%	1.0%	1.0%	1.1%	1.0%	0.9%

Monthly Stats (people)

	Apr	May	June	July	Aug	Sept	Oct	Nov	Dec	Jan	Feb	Mar
<b>2007</b>	6	6	6	6	6	6						
<b>2006</b>	5	5	5	5	5	5	5	5	5	6	6	6
<b>2005</b>	5	5	5	5	5	5	5	5	5	6	5	5

Analysis

Yearly target	Will Authority achieve target? (Estimate using predictive trend)	Have current yearly results (including predictive trend) improved since last year?
1.50%	X	√

**Commentary:**  
There is possibility of retained recruitment January 2008 which may impact on these current figures.



17b

BVPI 17b concerns the percentage of economically active population (aged 18-54 representing uniformed staffing age) from ethnic minority communities in the fire and rescue service area.

This percentage is currently 2.85%.

(6,209 people out of 217,905 economically active people in the Authority area are from ethnic minority communities.

Source: 2001 Census, [Key Statistics for Local Authorities]. Crown copyright 2004. Crown copyright material is reproduced with the permission of the Controller of HMSO.



**Table 34**

**BV 210 - Percentage of women firefighters<sup>(1)</sup>**

	Firefighters		Percentage	SHROPSHIRE and Regional ESTIMATED 2006/07	SHROPSHIRE ESTIMATED 2007/08 based on Q1 and 2
	Women	All	of women		
	2005/06	2005/06	2005/06		
1 Gloucestershire	30	531	5.6		
2 Warwickshire	25	456	5.5		
3 Lincolnshire	35	724	4.8		
4 Hereford & Worcester	32	683	4.7	<b>Hereford &amp; Worcester 5.3</b>	
5 Oxfordshire	26	579	4.5	<b>Warwickshire 4.9</b>	
6 Staffordshire	37	837	4.4	<b>Staffordshire 4.9</b>	
7 Devon	60	1,400	4.3		
8 Isle Of Wight	8	225	3.6		
9 Bedfordshire & Luton	16	471	3.4		
10 Northumberland	14	416	3.4		
11 Hampshire	51	1,546	3.3		
12 Wiltshire	18	560	3.2		
<b>UPPER QUANTILE</b>					
13 Kent	56	1,748	3.2		
14 Suffolk	23	724	3.2		
15 Cambridgeshire	20	631	3.2		
16 North Yorkshire	23	729	3.2		
17 West Sussex	24	779	3.1		
18 Avon	28	922	3.0		
19 South Yorkshire	28	924	3.0		
20 London	180	5,959	3.0		
21 Humberside	32	1,068	3.0		
22 Nottinghamshire	25	911	2.7	<b>West Midlands 2.9</b>	
23 West Midlands	50	1,847	2.7		
24 Norfolk	22	817	2.7		
25 Cumbria	19	745	2.6		
26 East Sussex	17	675	2.5		
27 Northamptonshire	13	517	2.5		
28 Derbyshire	20	805	2.5		
29 Dorset	16	664	2.4		
30 Buckinghamshire	13	547	2.4		
31 Surrey	18	786	2.3		
32 County Durham & Darlington	12	533	2.3		
33 Merseyside	28	1,246	2.2		
34 Tyne & Wear	21	942	2.2		
<b>35 Shropshire</b>	<b>11</b>	<b>496</b>	<b>2.2</b>		
36 West Yorkshire	36	1,734	2.1		
37 Somerset	11	564	2.0		
38 Cheshire	15	774	1.9		
39 Leicestershire	13	672	1.9		
40 Hertfordshire	16	830	1.9		
41 Essex	27	1,515	1.8		
42 Royal Berkshire	10	582	1.7		
43 Cleveland	11	645	1.7		
44 Cornwall	10	617	1.6		
45 Lancashire	19	1,309	1.5		
46 Greater Manchester	19	1,938	1.0		

<sup>(1)</sup> Includes whole-time and retained duty system.

Source: Communities and Local Government annual returns (HRF 10-13).



**The percentage of women firefighters  
(Reporting period April 06 - September 07)**

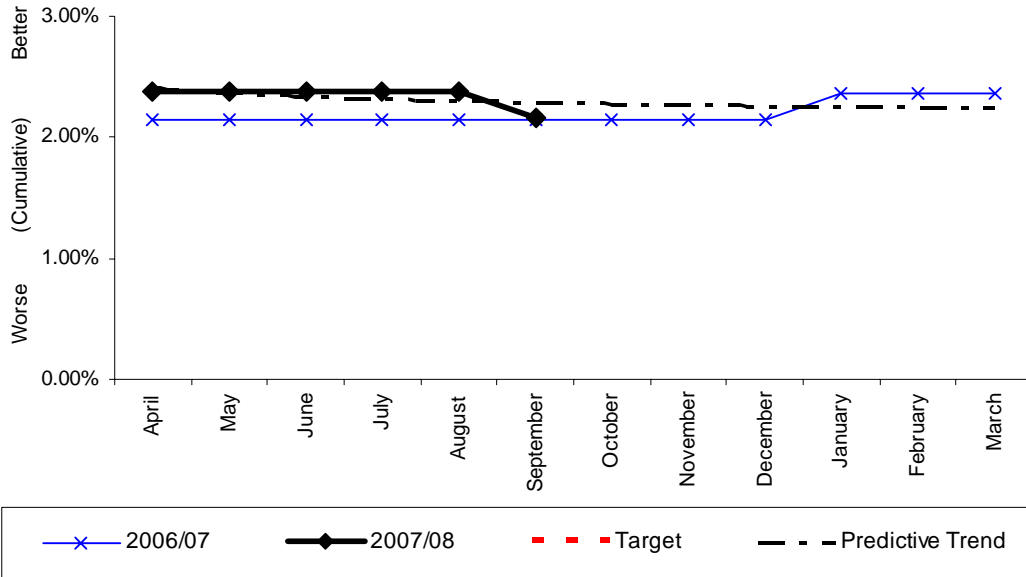

Monthly Stats (percentage)

	Apr	May	June	July	Aug	Sept	Oct	Nov	Dec	Jan	Feb	Mar
<b>2007</b>	2.37%	2.37%	2.37%	2.37%	2.37%	2.16%						
<b>2006</b>	2.15%	2.15%	2.15%	2.15%	2.15%	2.15%	2.15%	2.15%	2.15%	2.36%	2.36%	2.36%
<b>2005</b>	1.99%	1.99%	1.99%	1.99%	1.99%	1.99%	1.99%	1.99%	1.99%	1.99%	1.99%	1.93%

Monthly Stats (people)

	Apr	May	June	July	Aug	Sept	Oct	Nov	Dec	Jan	Feb	Mar
<b>2007</b>	11	11	11	11	11	10						
<b>2006</b>	10	10	10	10	10	10	10	10	10	11	11	11
<b>2005</b>	9	9	9	9	9	9	9	9	9	9	9	9

Analysis

Yearly target	Will Authority achieve target? (Estimate using predictive trend)	Have current yearly results (including predictive trend) improved since last year?
3.4%	X	X

**Commentary:**  
The number of women fire fighters will increase in October to 11 and also a potential to have 12 by the of the reporting year 2007/2008.





### Accidents on duty and those leading to sickness absence

**Total Number of Accidents Occuring and Related Sickness  
Absence (Reporting Period April 2007 to October 2007)**

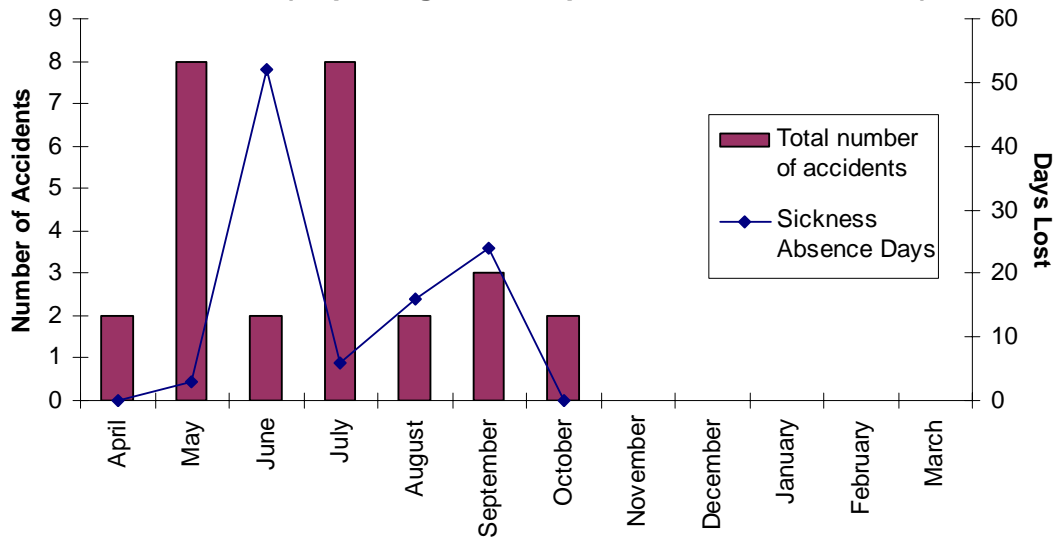

MONTH	Total number of accidents	RIDDOR*	Sickness Absence Days	Comments
April	2	0	0	
May	8	0	3	Days lost for 1 person
June	2	1	52	Days lost for 2 people
July	8	2	6	Days lost for 2 people
August	2	1	16	Days lost for 1 person
September	3	1	24	Days lost for 1 person
October	2	0	0	
November				
December				
January				
February				
March				



### Breakdown of Accident Types

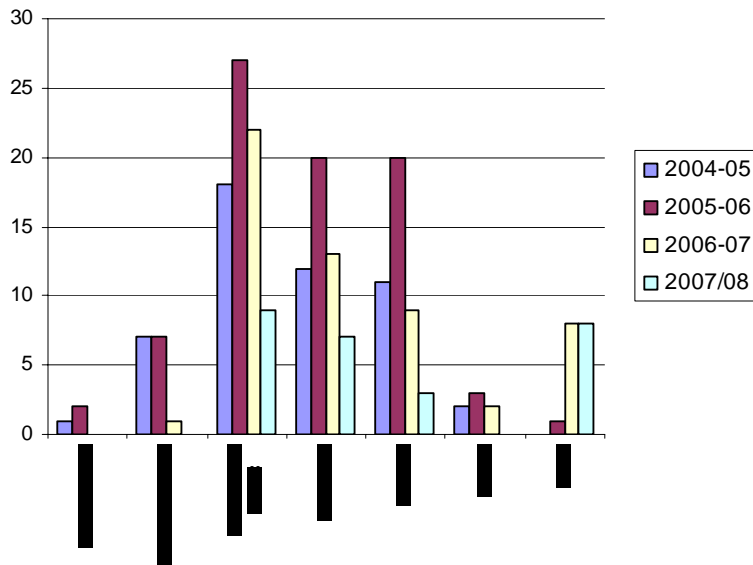

	2004-05	2005-06	2006-07	2007/08
CONTROL ROOM	1	2	0	0
NON OPERATIONAL	7	7	1	0
OPERATIONAL DUTIES	18	27	22	9
ON STATION	12	20	13	7
TRAINING	11	20	9	3
VEHICLE	2	3	2	0
OTHER	0	1	8	8

### Total Number of Accidents Occuring

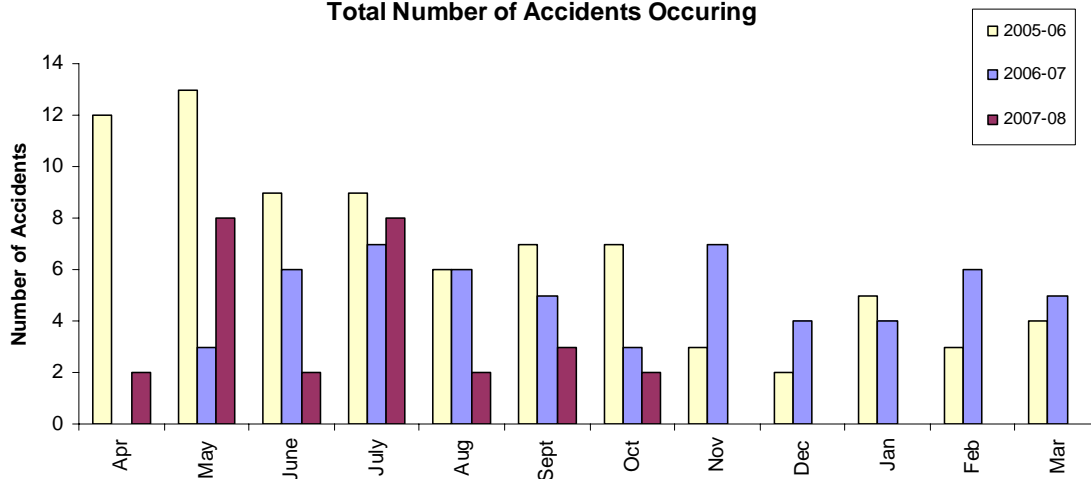

### Monthly Stats (total number of accidents)

	Apr	May	June	July	Aug	Sept	Oct	Nov	Dec	Jan	Feb	Mar	YTD
2006/2007	2	8	2	8	2	3	2	0	0	0	0	0	27
2005/2006	0	3	6	7	6	5	3	7	4	4	6	5	56
2004/2005	12	13	9	9	6	7	7	3	2	5	3	4	80





## Local Indicator Report

Further analysis behind BVPI 142(iii)

### Accidental Dwelling Fires Out On Arrival

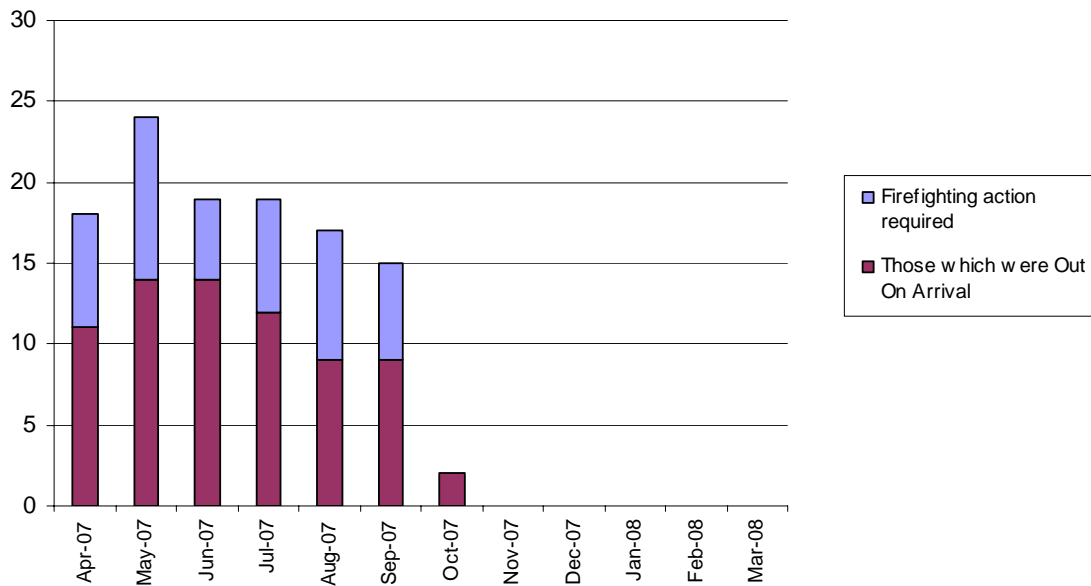

2007/08	Number of Accidental Dwelling Fires	Firefighting action required	Those which were Out On Arrival	% Out On Arrival
April 07	18	7	11	61%
May 07	24	10	14	58%
June 07	19	5	14	74%
July 07	19	7	12	63%
August 07	17	8	9	53%
September 07	15	6	9	60%
October 07	2	0	2	100%
November 07				
December 07				
January 08				
February 08				
March 08				
<b>TOTAL</b>	<b>114</b>	<b>43</b>	<b>71</b>	<b>62%</b>



## Road Traffic Collision (RTC) Statistics

There are 3 types of RTC which are attended:

- Code G      RTC persons trapped and where extrication takes place
- Code H      RTC no persons trapped, services only
- Code I      RTC attended but no services delivered

**RTCs - All Codes**

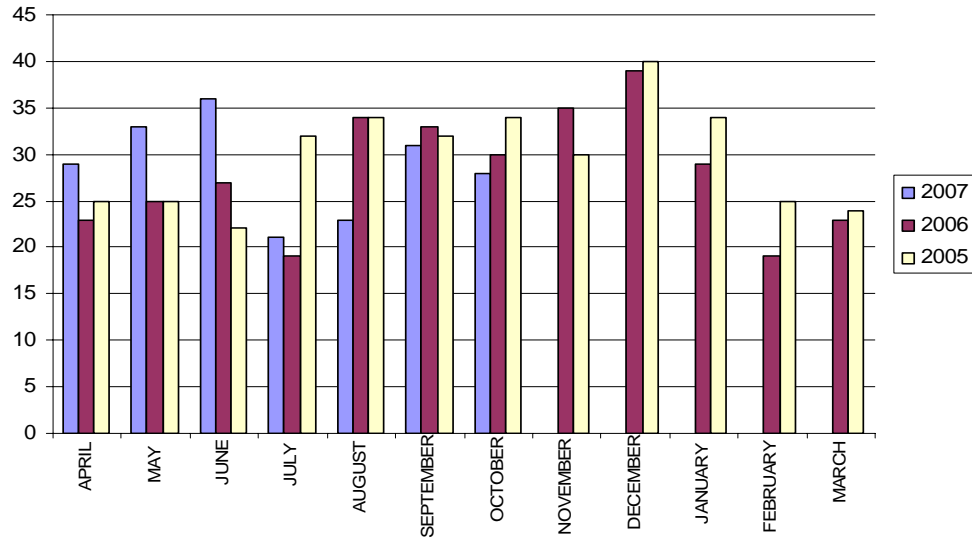

**RTCs - G Code only**

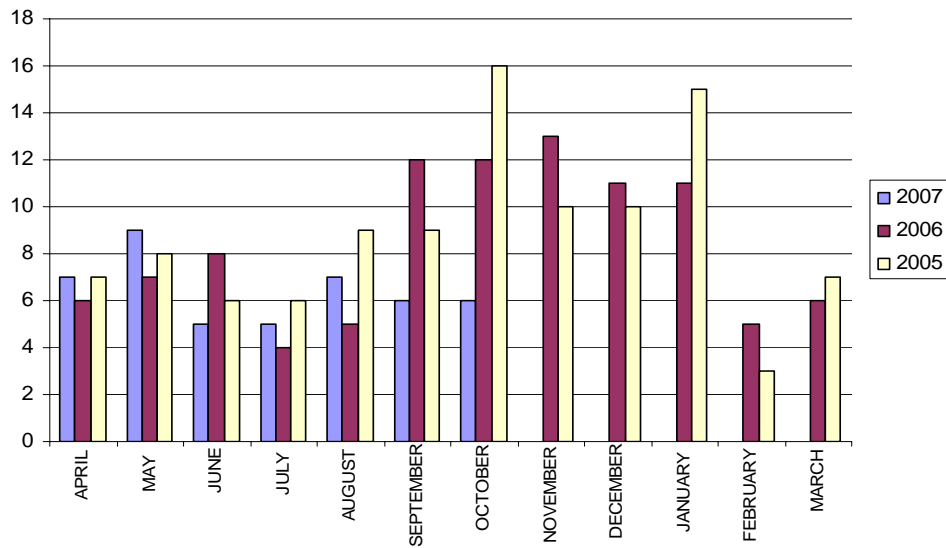

**% RTC Incident Codes Attended**

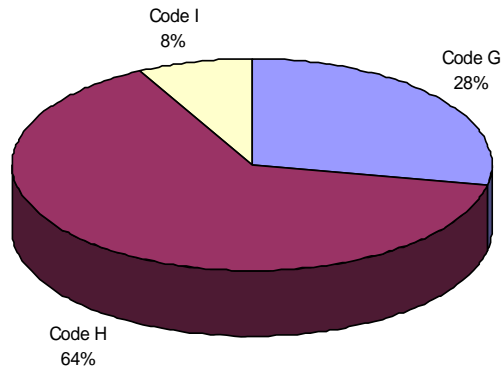

**RTC Locations**

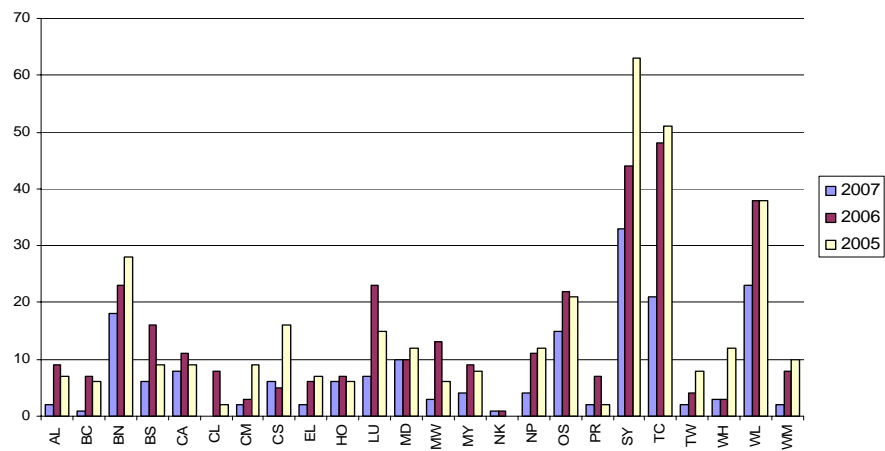

Year	2005	2006	2007	Grand Total
AL	7	9	2	18
BC	6	7	1	14
BN	28	23	19	70
BS	9	16	7	32
CA	9	11	9	29
CL	2	8		10
CM	9	3	2	14
CS	16	5	7	28
EL	7	6	2	15
HO	6	7	7	20
LU	15	23	8	46
MD	12	10	12	34
MW	6	13	4	22

Year	2005	2006	2007	Grand Total
MY	8	9	5	22
NK		1	1	2
NP	12	11	5	28
OS	21	22	17	60
PR	2	7	2	11
SY	63	44	37	144
TC	51	48	21	120
TW	8	4	3	15
WH	12	3	4	19
WL	38	38	23	99
WM	10	8	3	21
<b>Grand Total</b>	<b>357</b>	<b>336</b>	<b>201</b>	<b>893</b>

